

Location Map

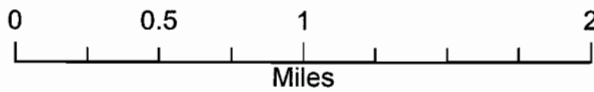

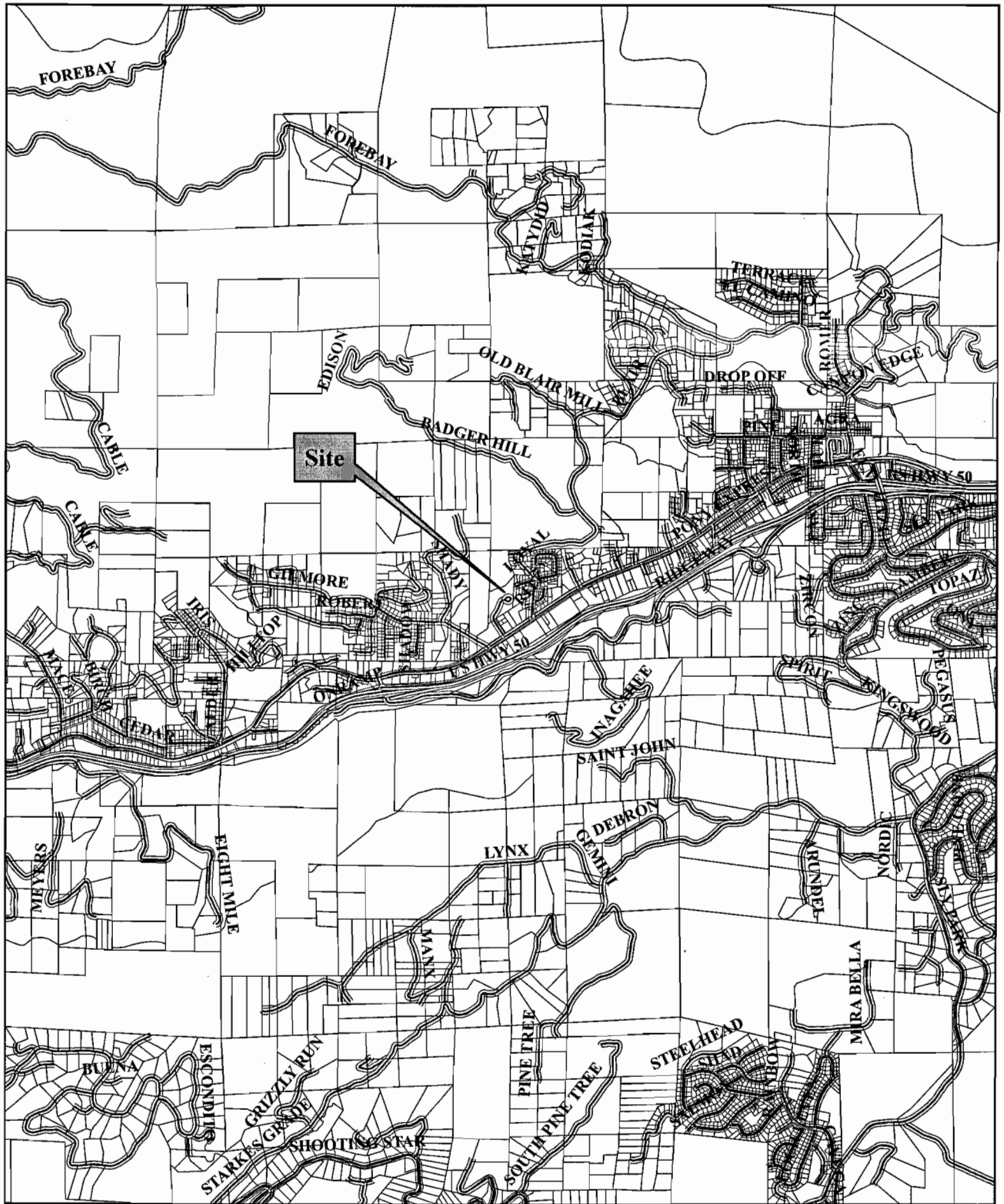
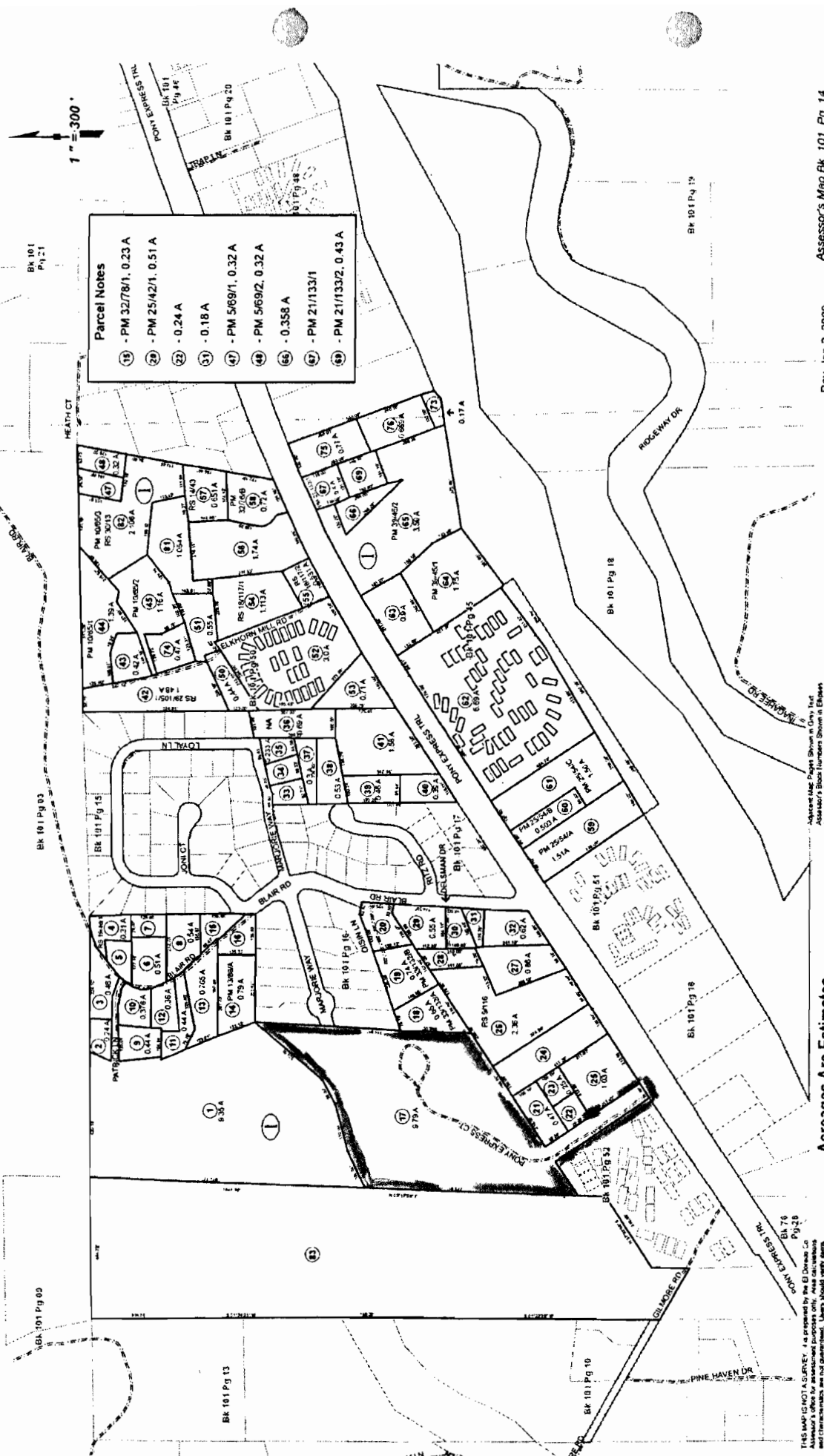

Parcel Notes

- 15 - PM 3278/1, 0.23 A
- 20 - PM 2542/1, 0.51 A
- 22 - 0.24 A
- 31 - 0.18 A
- 47 - PM 569/1, 0.32 A
- 48 - PM 569/2, 0.32 A
- 66 - 0.358 A
- 67 - PM 21133/1
- 69 - PM 21133/2, 0.43 A

Assessor's Map Bk. 101, Pg. 14
County of El Dorado, CA

Rev. Jan. 2, 2009

Assessor's Map Bk. 101, Pg. 14
County of El Dorado, CA

Assessor's Map Bk. 101, Pg. 14
County of El Dorado, CA

Assessor's Map Bk. 101, Pg. 14
County of El Dorado, CA

General Plan Land Use Designations Map

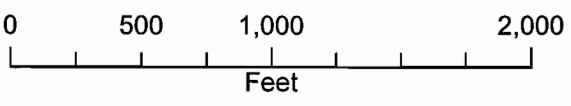
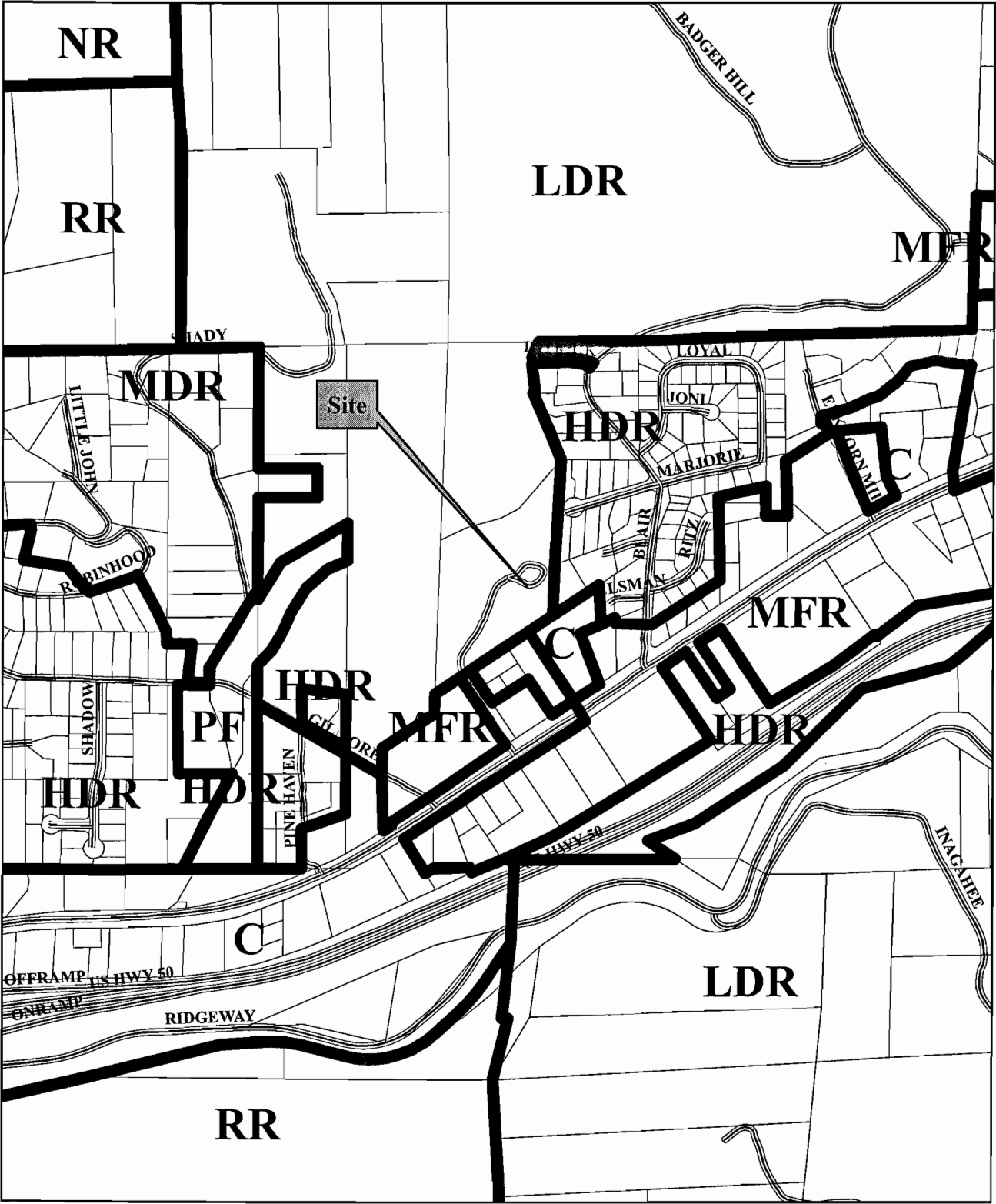

Zoning Designations Map

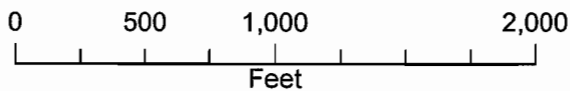
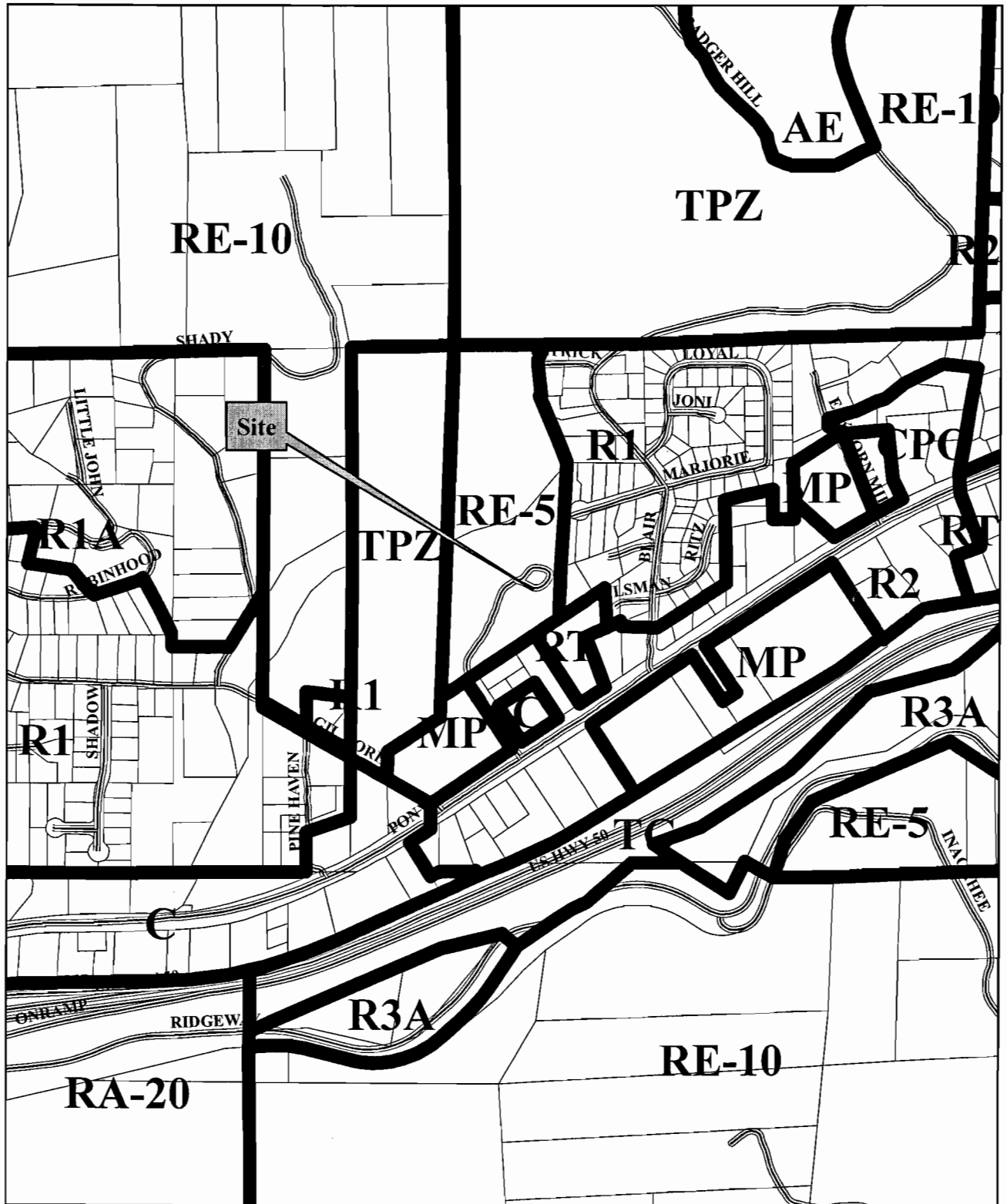

Full of Love Preschool @
Christian Life Center
5723 Pony Express Trail
August 8, 2012

S83-44

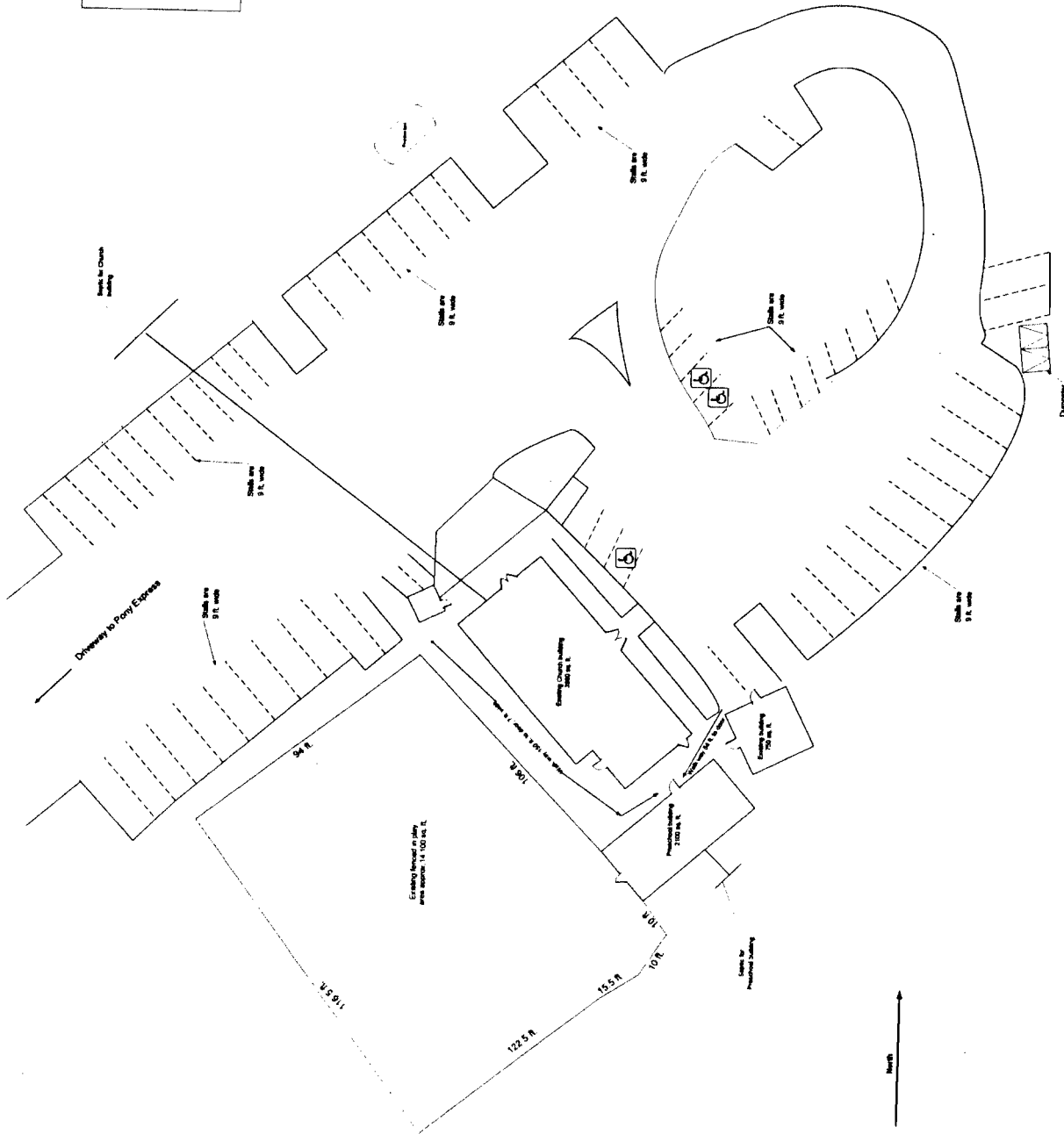

SITE PLAN

Exhibit F

fenced in grass area
80 X 100 8,000 sq ft
gate
gate
gate

Ped. walk way

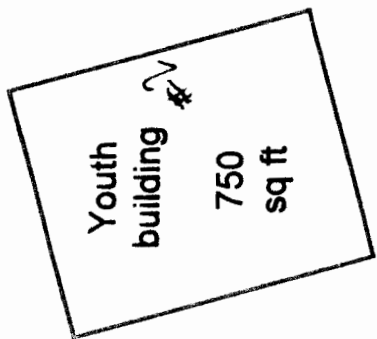
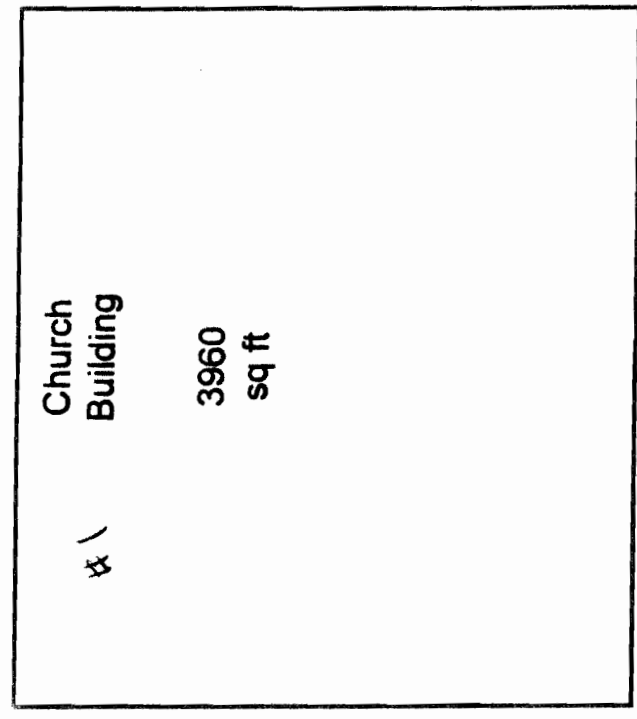
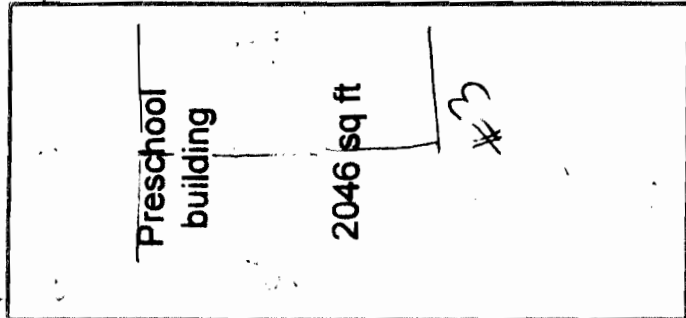

N →

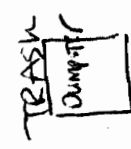

RECEIVED
PLANNING DEPARTMENT
10-106-9 JAN 9 '38

Exhibit G BUILDING PLAN S 83-0044 R-2

Full of Love, Preschool + Child care @ Christ the Life Center
5723 Pony Express Trail - Pollock Pines, CA 95726
8/1/12

Total copy area for sign is 38 square feet.

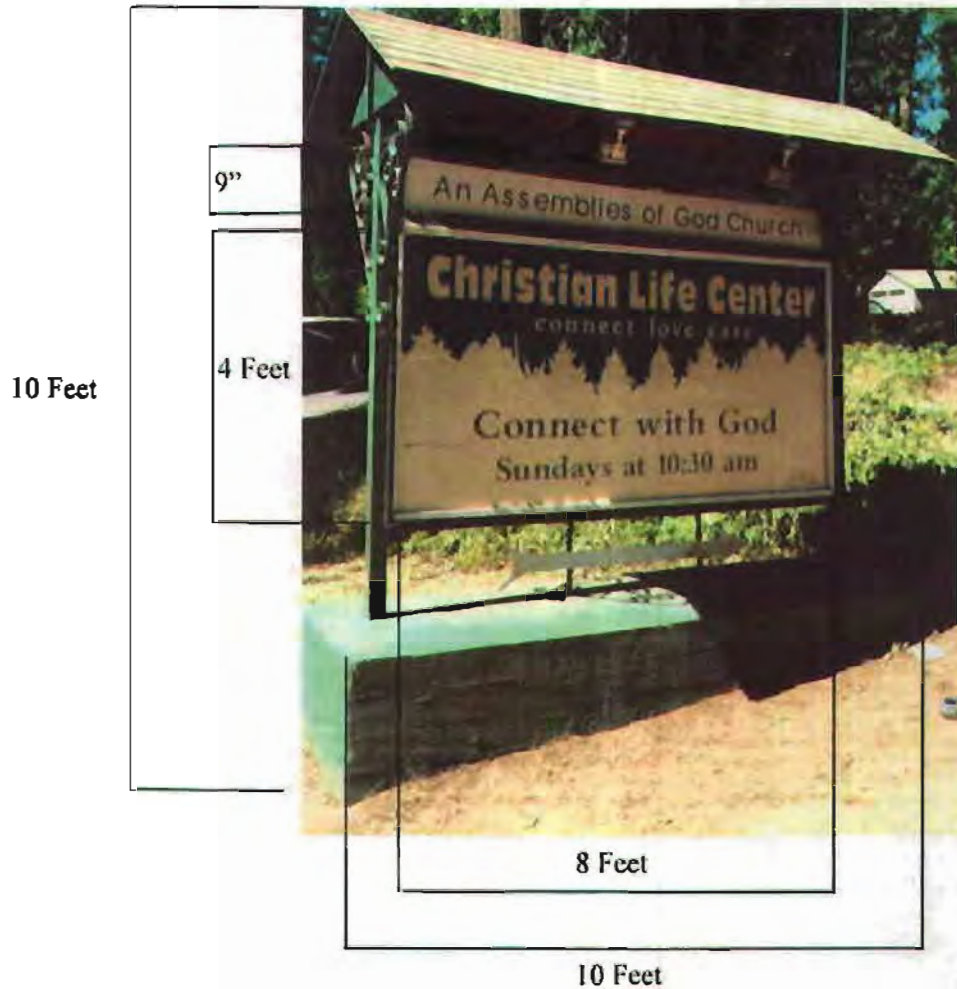

Sign is located on Pony Express Trail. Built in 1988. Has not been an issue, even when we did our special use permit for our new building in 1995.

SIGN A



Exhibit H-1

Total copy area for the sign is 28 square feet.

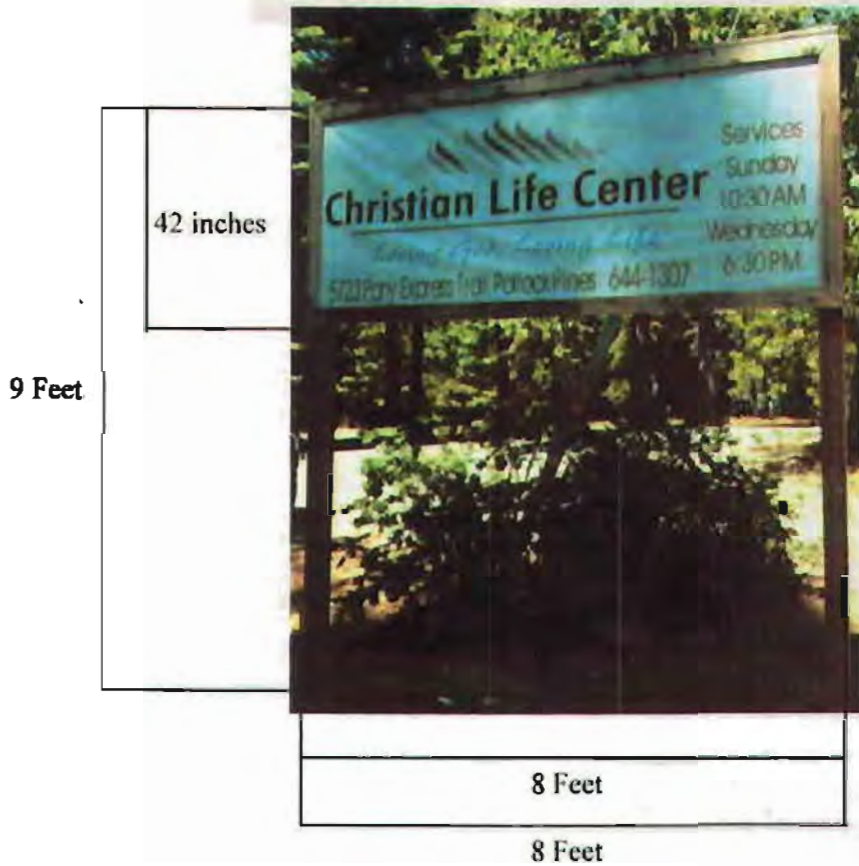

Sign located just after green gate on our property. Helps people to see where the church is instead of stopping at personal residences that are located on the way up the driveway to the church.

SIGN B



Exhibit H-2

Pollock Pines Design Review Committee
Minutes
Thursday- October 11, 2012 6:00p.m

1. **Call to Order:** The meeting was called to order at 6:08 pm. In attendance was; Lauren Wascher-Chair, Kevin Brown – member and Tooraj Agahi – Member. Also in attendance was Monica Hobbs- Director of Full of Love Preschool, Joshua Reeve – Representative from Christian Life Center and Ken Harper- community member.
2. **Adoption of Agenda:** Kevin Brown moved to adopt the agenda and was seconded by Tooraj Agahi. Agenda was approved.
3. **Committee Discussion Item:** In regards to s83-0044R-2 Full of Love Preschool revision to the Special Use Permit to modify use of existing Sunday school building to allow the use of a preschool/childcare center the committee reviewed the project and made the following determinations.
 - a. No changes were proposed to any of the existing setbacks, landscaping and growth, fencing mail boxes, lighting, parking, trash areas, vehicular access, siding or exterior, colors roofing materials, air conditioning, or roof-Mounted Items.
 - b. Signs- There are two existing signs for the property. Signs have been there and meet the requirements for the Pollock Pines Area. It is our understanding that no changes will be made to the size or structure of the signs, but will soon include the name of the preschool.
 - c. General Comments: Buildings and signs are existing and have not changed since the last permit approval of the facility special use in 1995. Increasing the usage for a preschool does meet with committee approval.
 - d. Recommendations: Kevin Brown moved to approve the project based on the fact that all existing buildings and signs meet Pollock Pines Design Review committee requirements as does the increased usage on Mondays through Fridays from 6 am to 6pm to allow up to 30 children ages 2 to 6 years old to participate in preschool activities. Tooraj Agahi seconded and all approved the motion.
4. **Adjournment-** There was a motion to adjourn by Tooraj Agahi and a second by Kevin Brown. The meeting was adjourned at 6:25 pm