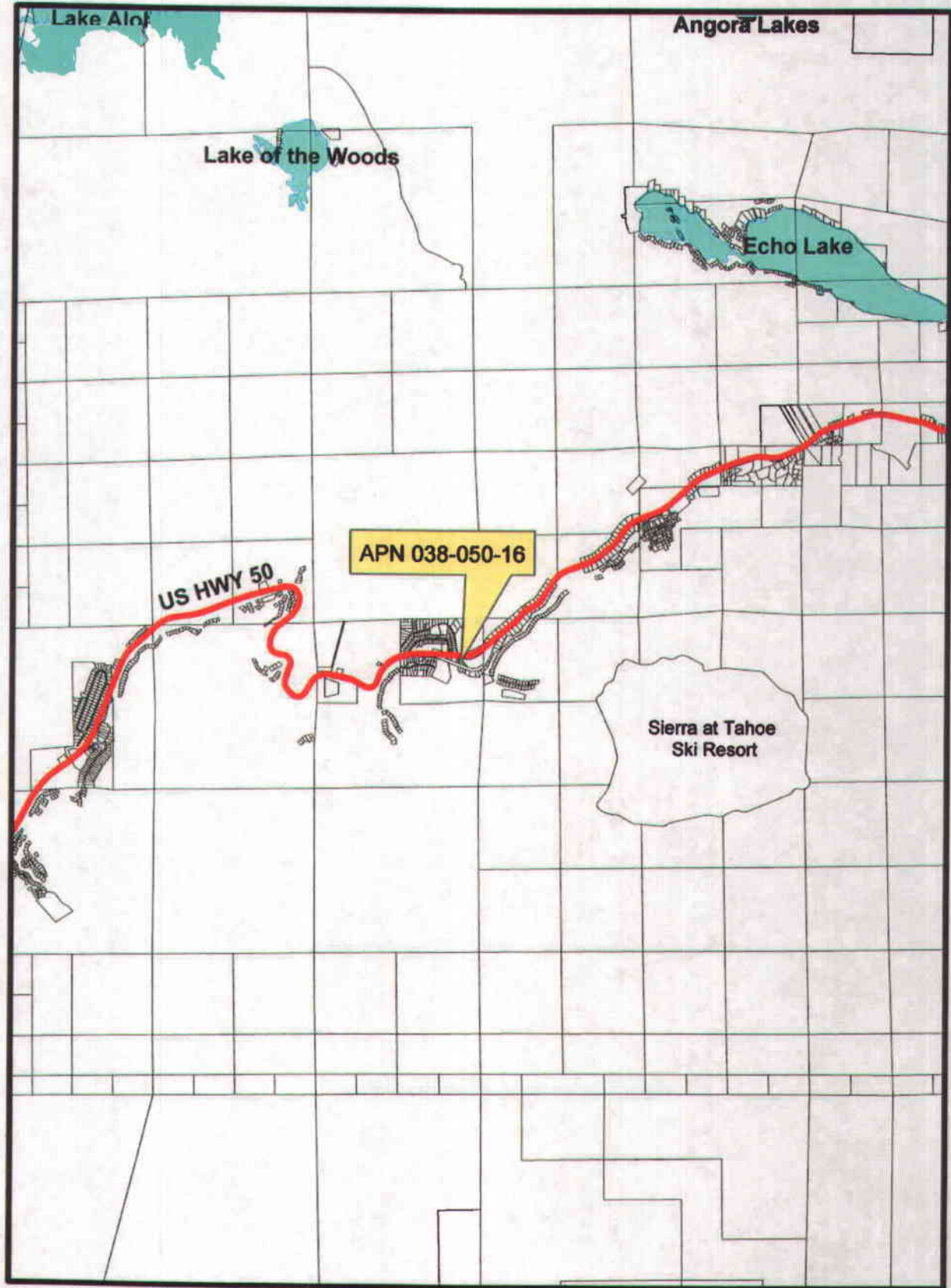

EXHIBIT A: LOCATION MAP



PERMIT # S96-0033-R(2)
PREPARED BY AARON MOUNT

0 0.35 0.7 1.4 Miles



EXHIBIT C: GENERAL PLAN MAP

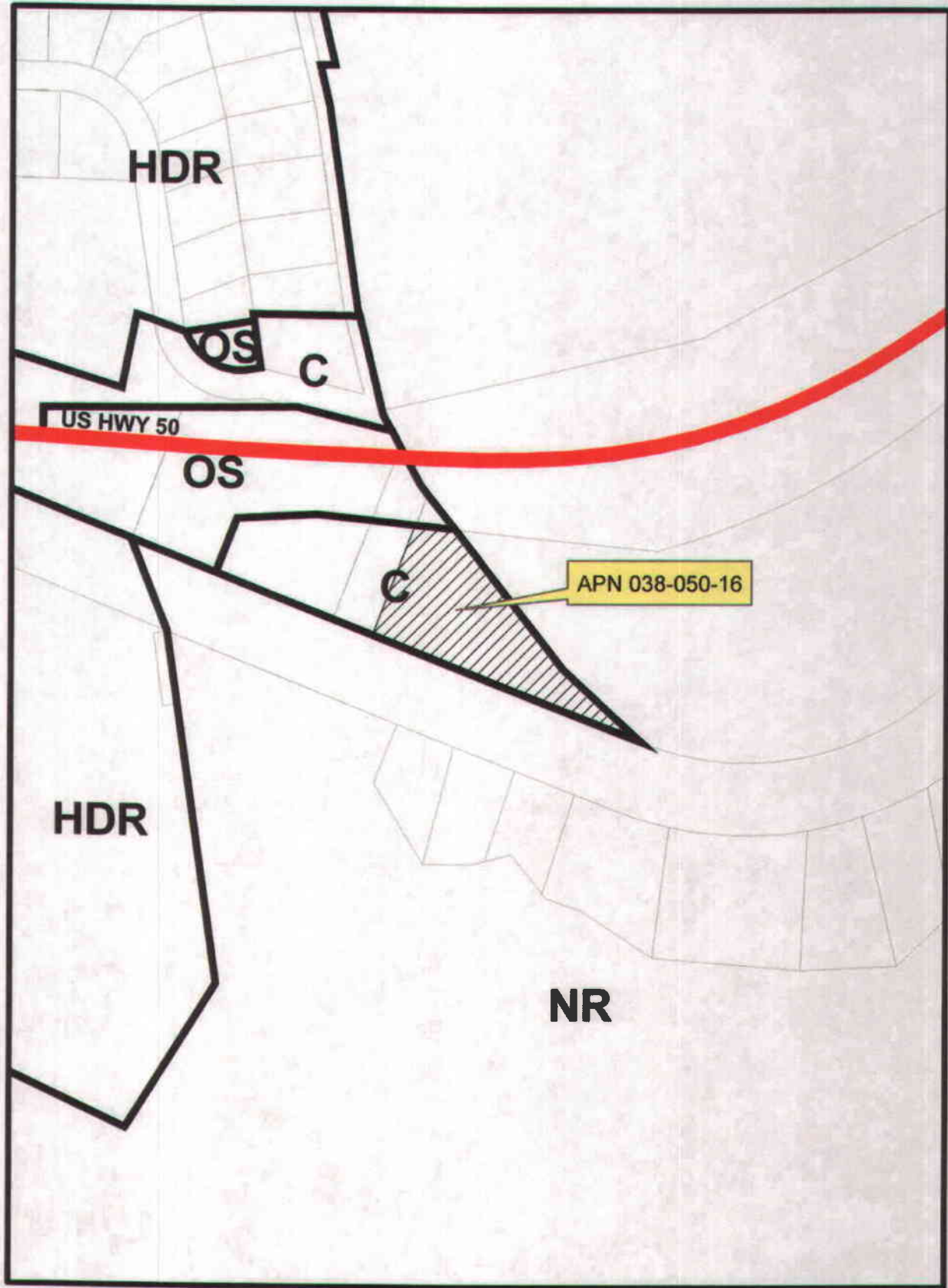

PERMIT # S96-0033-R(2)
PREPARED BY AARON MOUNT

0 0.015 0.03 0.06 Miles



EXHIBIT D: ZONING MAP

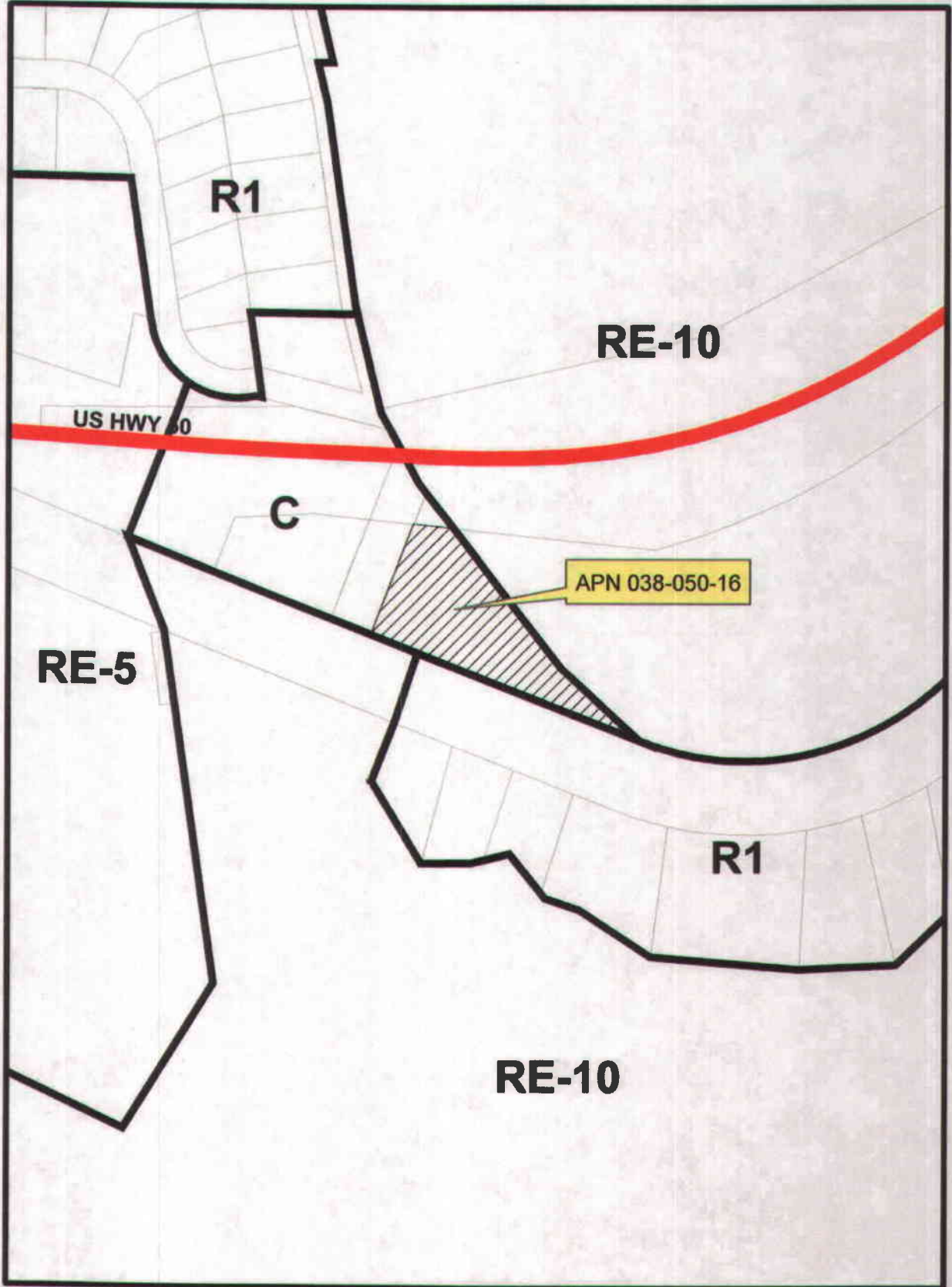

PERMIT # S96-0033-R(2)
PREPARED BY AARON MOUNT

0 0.015 0.03 0.06 Miles



PROPRIETARY INFORMATION
 THE INFORMATION CONTAINED IN THIS SET OF DRAWINGS IS PROPRIETARY BY NATURE. ANY USE OR DISCLOSURE OTHER THAN THAT WHICH RELATES TO THE PROJECT FOR WHICH IT IS STRICTLY PROHIBITED.

at&t
 2800 CAMINO RAMON
 SAN RAMON, CA 94583

PROJECT INFORMATION
HWY 50- TWIN BRIDGES
 770 THOMAS PKWY
 SAN RAMON, CA 94583

REV	DATE	DESCRIPTION	BY
1	6-17-13	90% CONST. DDCS	WT

COORDINATING ENGINEER:
Peek Site-Com
 13852 Eshart Ave., Suite 101
 San Ramon, California 94583
 Phone: (530) 889-6160
 E-Mail: info@peeksitecom.com

REGISTERED PROFESSIONAL ENGINEER
 CIVIL ENGINEERING
 No. 61247
 State of California

SITE # _____ **DATE** _____ **SCALE** _____
DESIGNED BY _____ **DATE** _____
CHECKED BY _____ **DATE** _____

SITE PLAN

SHEET NUMBER **REVISION**

NO SURVEY WAS PROVIDED TO PEAK SITE-COM. ALL DIMENSIONS DERIVED FROM FIELD NOTES AND OBSERVATIONS.

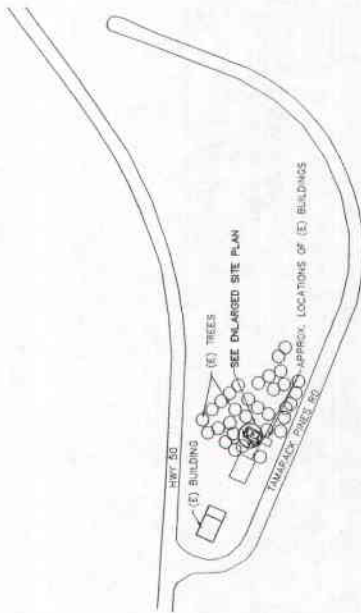

SCALE N.T.S. 1

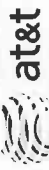

OVERALL SITE PLAN

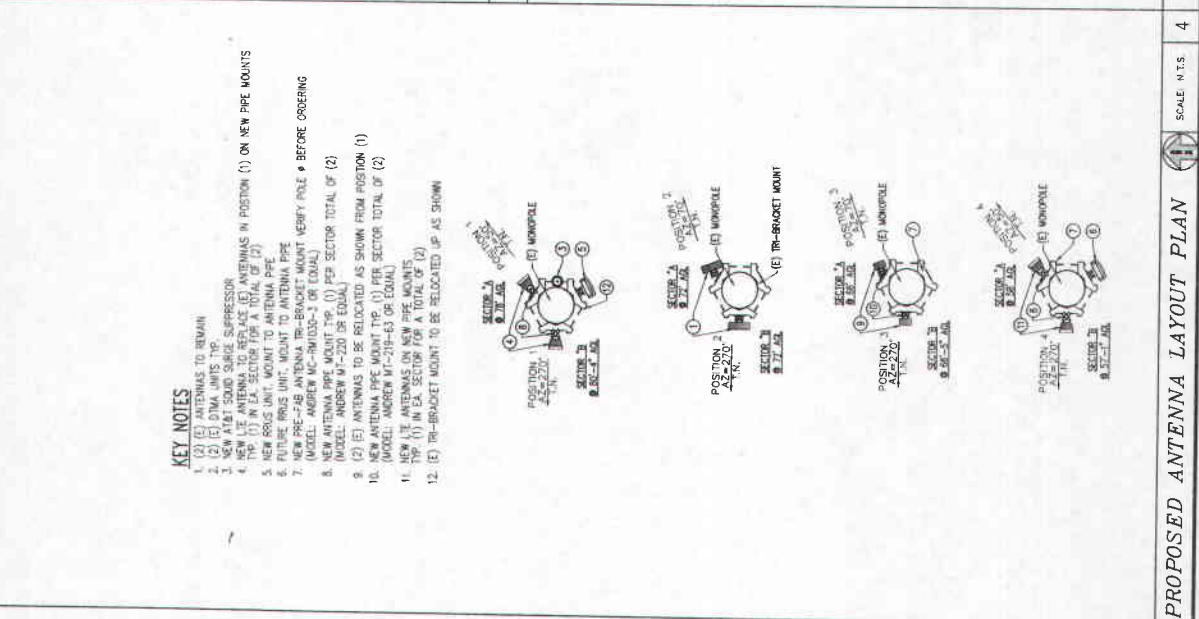
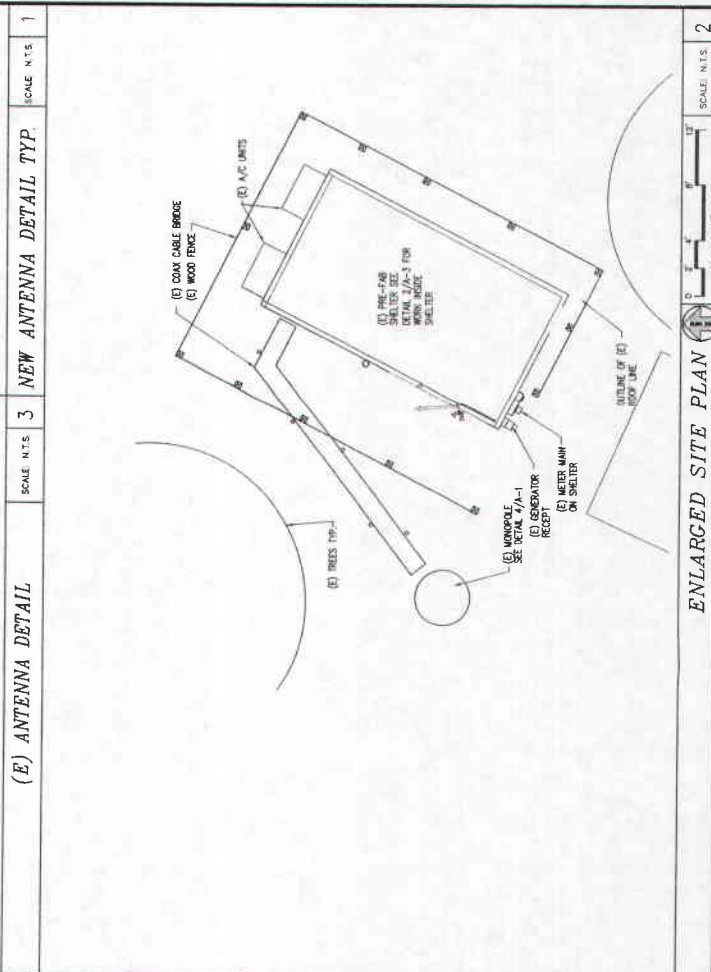
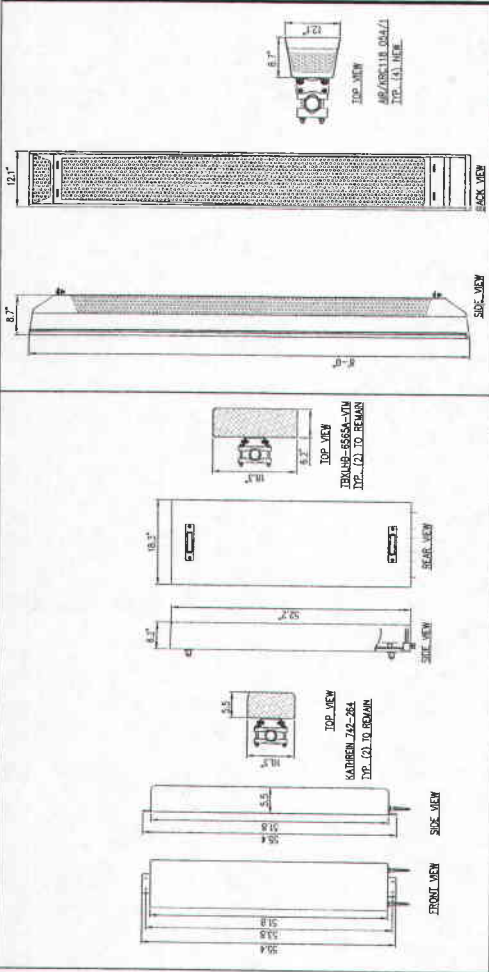
<p>PROPRIETARY INFORMATION</p> <p>THE INFORMATION CONTAINED IN THIS SET OF DRAWINGS IS PROPRIETARY TO AT&T INTELLECTUAL PROPERTY AND IS NOT TO BE REPRODUCED OR TRANSMITTED IN ANY FORM OR BY ANY MEANS, ELECTRONIC OR MECHANICAL, INCLUDING PHOTOCOPYING, RECORDING, OR BY ANY INFORMATION STORAGE AND RETRIEVAL SYSTEM, WITHOUT PERMISSION IN WRITING FROM AT&T INTELLECTUAL PROPERTY.</p>	 <p>2600 CAMINO RAMON SAN RAMON, CA 94583</p>	<p>PROJECT INFORMATION</p> <p>HWY 50- TWIN BRIDGES</p> <p>770 INWOOD PKES, NEW BRIDGE, CA 95735</p>	<p>COORDINATING ENGINEER</p> <p>Peek Site-Com</p> <p>12852 Eardart Ave. Suite 101 Auburn, California 95602 Phone (530) 885-6160 E-Mail info@peeksitecom.com</p>	<p>ENGINEER & ARCHITECT</p> <p>PEEK SITE-COM</p> <p>12852 EARDART AVE. SUITE 101 AUBURN, CALIFORNIA 95602 PHONE (530) 885-6160 E-MAIL INFO@PEEKSITECOM.COM</p>	<p>SITE # _____ DRAWN BY _____</p> <p>CHUCK LUBIN</p> <p>SHEET TITLE SITE PLAN</p> <p>SHEET NUMBER A-1.10</p>
--	--	--	--	--	---

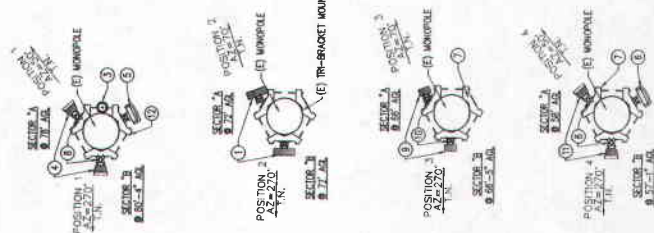

- KEY NOTES**
1. (2) (E) ANTENNAS TO REMAIN
 2. (2) (E) DTMA UNITS TYP.
 3. NEW 18.3' SOLID SURGE SUPPRESSOR
 4. NEW 18.3' LITE ANTENNAS TO REPLACE (E) ANTENNAS IN POSITION (1) ON NEW PIPE MOUNTS
 5. NEW 8.7' LITE ANTENNAS TO REPLACE (E) ANTENNAS ON EXISTING ANTENNA POLE (2)
 6. FUTURE POLE UNIT MOUNT TO ANTENNA POLE
 7. NEW PRE-FAB ANTENNA TRIP-BRACKET MOUNT WESLEY POLE • BEFORE ORDERING (MODEL: ANDREW MC-RH1035-3 OR EQUAL)
 8. NEW ANTENNA PIPE MOUNT TYP. (1) PER SECTOR TOTAL OF (2) (MODEL: ANDREW MT-220 OR EQUAL)
 9. (2) (E) ANTENNAS TO BE RELOCATED AS SHOWN FROM POSITION (1)
 10. NEW ANTENNA PIPE MOUNT TYP. (1) PER SECTOR TOTAL OF (2) (MODEL: ANDREW MT-219-63 OR EQUAL)
 11. NEW LITE ANTENNAS ON NEW PIPE MOUNTS
 12. (E) TRIP-BRACKET MOUNT TO BE RELOCATED UP AS SHOWN



<p>PROPRIETARY INFORMATION</p> <p>THE INFORMATION CONTAINED IN THIS SET OF DRAWINGS IS PROPRIETARY AND IS TO BE KEPT IN STRICTLY CONFIDENTIAL. NO DISCLOSURE OTHER THAN THAT WHICH RELATES TO PEAK SITE-COM IS STRICTLY PROHIBITED.</p>	 <p>2600 CAMINO RAMON SAN RAMON, CA 94583</p>	<p>HWY 50- TWIN BRIDGES</p> <p>737 TAMARCO PAKES SAN RAMON, CA 94583</p>	<table border="1" style="width:100%; border-collapse: collapse;"> <thead> <tr> <th>REV.</th> <th>DATE</th> <th>DESCRIPTION</th> <th>BY</th> </tr> </thead> <tbody> <tr> <td>1</td> <td>6-17-13</td> <td>60% CONST. DOGS</td> <td>VRT</td> </tr> <tr> <td> </td> <td> </td> <td> </td> <td> </td> </tr> <tr> <td> </td> <td> </td> <td> </td> <td> </td> </tr> <tr> <td> </td> <td> </td> <td> </td> <td> </td> </tr> <tr> <td> </td> <td> </td> <td> </td> <td> </td> </tr> <tr> <td> </td> <td> </td> <td> </td> <td> </td> </tr> <tr> <td> </td> <td> </td> <td> </td> <td> </td> </tr> <tr> <td> </td> <td> </td> <td> </td> <td> </td> </tr> <tr> <td> </td> <td> </td> <td> </td> <td> </td> </tr> <tr> <td> </td> <td> </td> <td> </td> <td> </td> </tr> </tbody> </table>	REV.	DATE	DESCRIPTION	BY	1	6-17-13	60% CONST. DOGS	VRT																																					<p>Peek Site-Com</p> <p>12852 Enoch Ave, Suite 101 Auburn, California 95602 Phone (530) 885-6160 E-Mail info@peeksitecom.com</p> <p>COORDINATING ENGINEER</p>		<p>PEAK SITE-COM</p> <p>SHEET TITLE: ELEVATIONS</p> <p>SHEET NUMBER: A-2 0</p>
REV.	DATE	DESCRIPTION	BY																																															
1	6-17-13	60% CONST. DOGS	VRT																																															

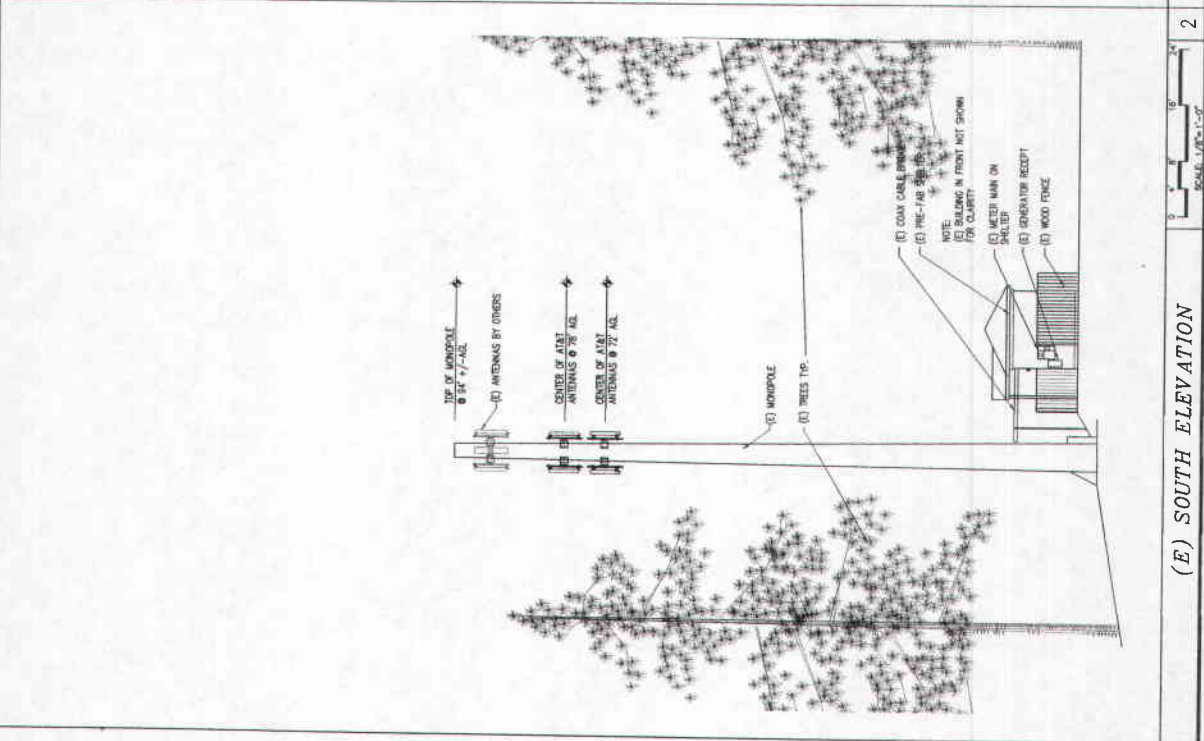
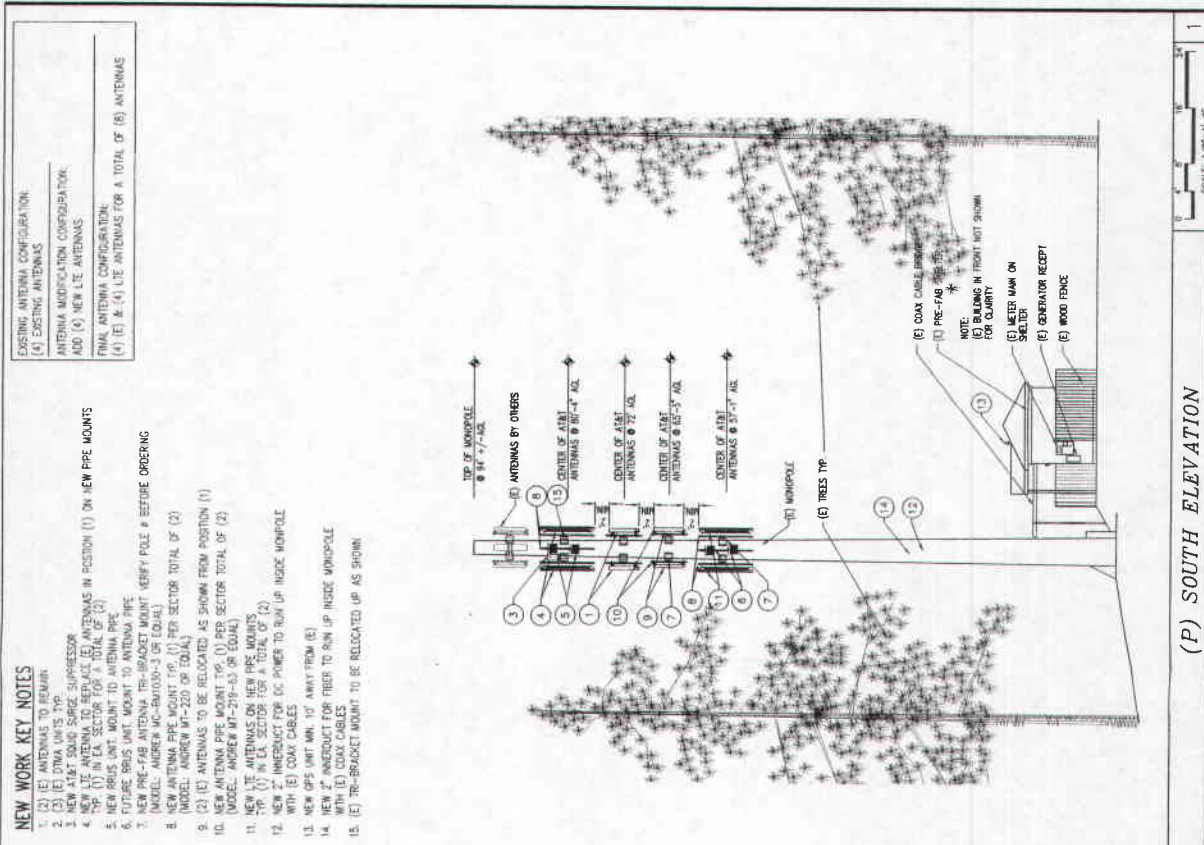

<p>PROPRIETARY INFORMATION THE INFORMATION CONTAINED IN THIS SET OF DRAWINGS IS THE PROPERTY OF AT&T. DISCLOSURE OTHER THAN THAT WHICH RELATES TO THE PROJECT FOR WHICH IT IS SUBMITTED IS PROHIBITED.</p>	 2600 CAMINO RAMON SAN RAMON, CA 94583	<p>PROJECT INFORMATION HWY 50- TWIN BRIDGES 770 TAMARACK PIKES, TWIN BRIDGES, CA 94726</p>	BY: _____ DATE: _____ REVISION: _____ NO. OF SHEETS: _____ SHEET NO.: _____	<p>Peek Site-Com 12852 Eastport Ave. Suite 101 Auburn, California 95602 Phone (916) 865-8150 E-Mail info@peeksitecom.com</p>		<p>DESIGNER: _____ CHECKER: _____ DATE: _____ DRAWN BY: _____ DATE: _____ SHEET TITLE: _____ SHEET NUMBER: _____ REVISION: _____</p>	A-3 0
--	---	---	---	---	--	---	-------

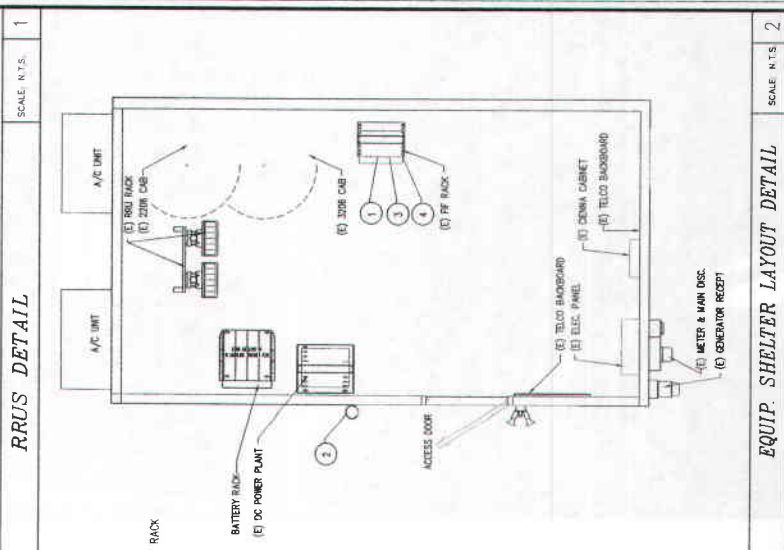
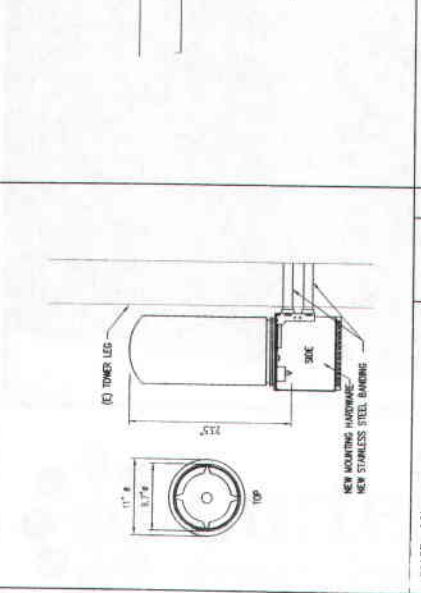
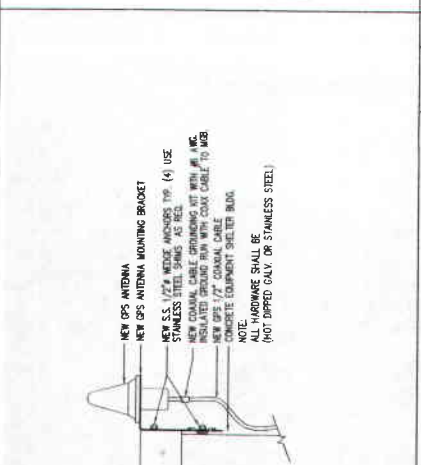
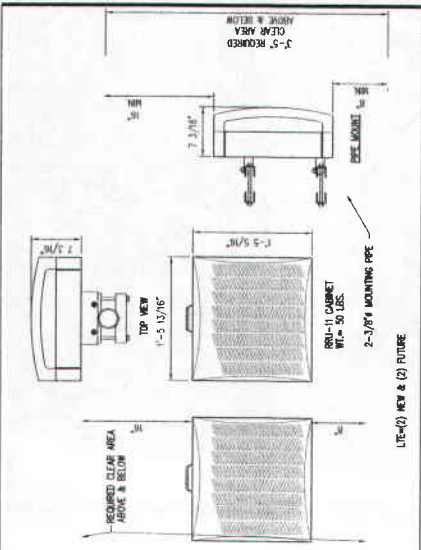

NEW WORK KEY NOTES

- (1) NEW & (1) FUTURE FIBER SPOOLS CAN BE PLACED IN (E) 19" RACK
- NEW GPS ANTENNA MOUNTING TO (E) SHELTER MIN. 10" AWAY FROM (E) GPS UNIT
- (1) NEW & (1) FUTURE RAYCAP DC DISTRIBUTION/SURGE UNIT TO BE ADDED IN (E) 19" RACK
- (1) NEW & (1) FUTURE 660V RADIO UNIT TO BE PLACED IN (E) 19" RACK

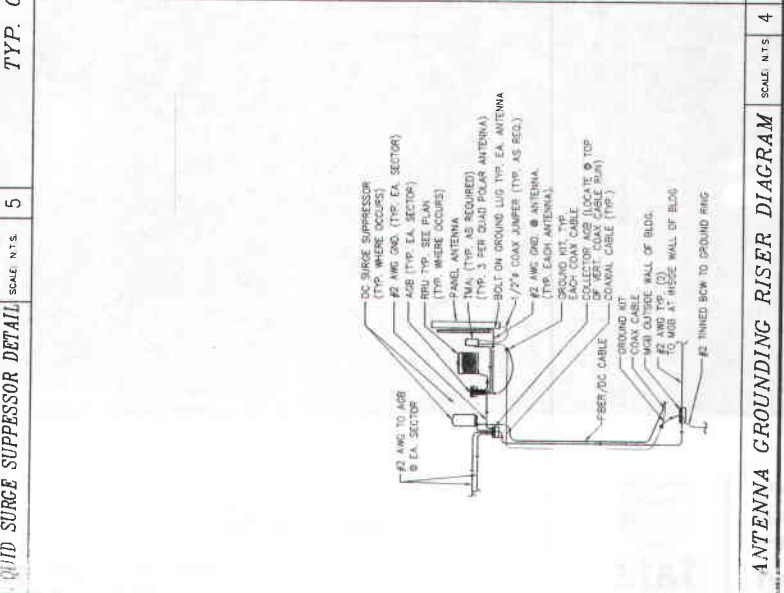

A-3 0

EQUIPMENT DETAILS

A-3 0

VL06109
 770 Tamarack Pkwy
 San Ramon, CA 94583



August 24, 2013

13 AUG 30 PM 12: 34

El Dorado County
Planning Services Division
2850 Fairlane Court, Building C
Placerville, CA 95667

RECEIVED
PLANNING DEPARTMENT

RE: **AT&T Site CVL06109 – Twin Bridges:** Application for Special Use Permit Revision for a Wireless Communications Facility at 7731 Tamarack Pines Road, Twin Bridges, CA; APN: **038-050-16-10**

This letter is hereby submitted in conjunction with an application for a special use permit revision for an existing wireless communications facility located on and below a multi-carrier lattice tower.

I. Applicant Information

Lessee/Applicant

AT&T Mobility
2700 Watt Ave., SU 2200-020
Sacramento, CA 95821
Attn: Annette Novotny
Phone: 916.533.2416

Agent for Applicant

Cortel LLC (Attn: Gordon Bell)
4020 Sierra Springs Drive
Pollock Pines, CA 95726
Phone: 530.647.1932
Fax: 805.456.3958
Email: gordon.bell@cortel-llc.com

Property Owner

Pacific Bell
140 Montgomery Street
San Francisco, CA 94105

II. Project Description

Project Location

The proposed project is located at 7731 Tamarack Pines Road, Twin Bridges area. The communications facility would be located on an existing 94'-tall monopole. The project site is located on Assessor's Parcel 038-050-16-10. Geographic coordinates (NAD 83) for the proposed installation are Latitude: 38° 48' 16.76"; Longitude: -120° 06' 06.14", at an elevation of approximately 6570 feet AMSL (above mean sea level).

Project Components

The proposed project consists of an upgrade of the existing facility. This includes the installation and operation of new components. The proposed project components consist of the following elements:

S 96-0033-R-3