



# Exhibit A: Location Map



-  PLACENAMES
-  coc\_beam\_parcels
-  major\_roads

COC11-0007/Beam  
Prepared By Aaron Mount

POR. SEC. 29, T.13N., R.10E., M.D.M.

Tax Area Code

61:78

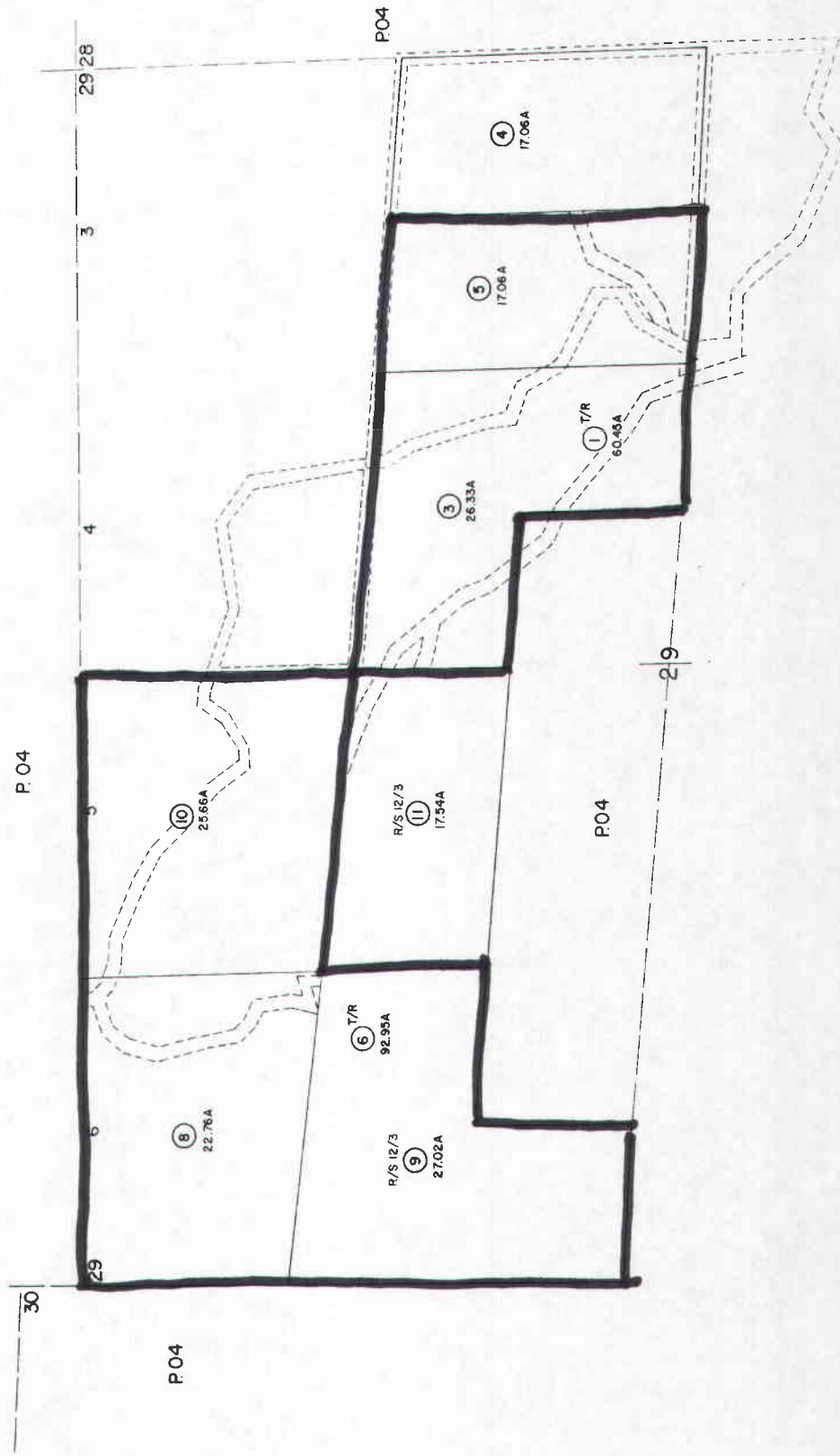





Assessor's Map Bk. 61 -- Pg. 78  
County of El Dorado, California

NOTE - Assessor's Black Numbers Shown in Ellipses  
Assessor's Parcel Numbers Shown in Circles

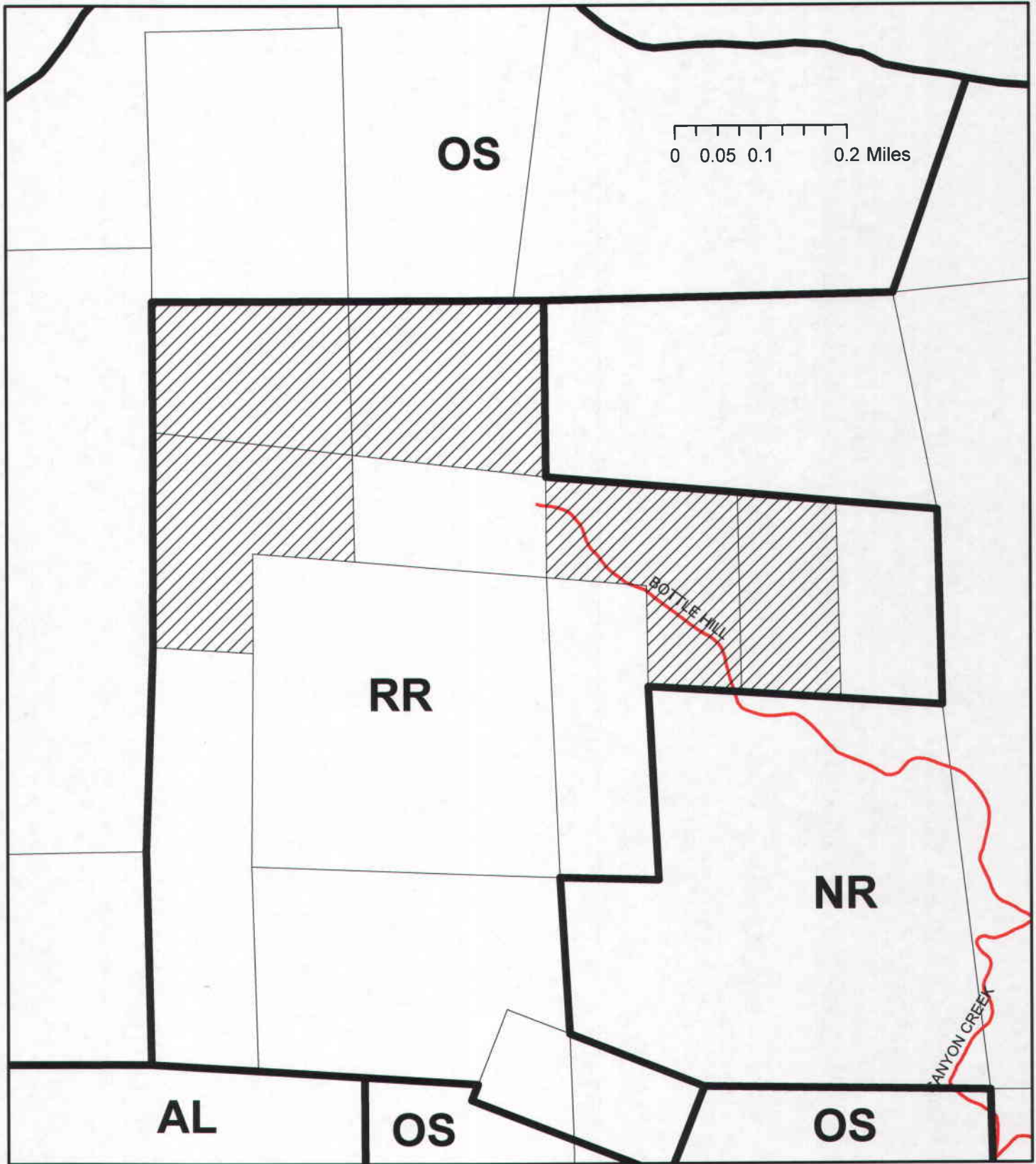
EXHIBIT B

# Exhibit C: General Plan Map







-  coc\_beam\_parcels
-  ludesign
-  gpsroads
-  prclbase

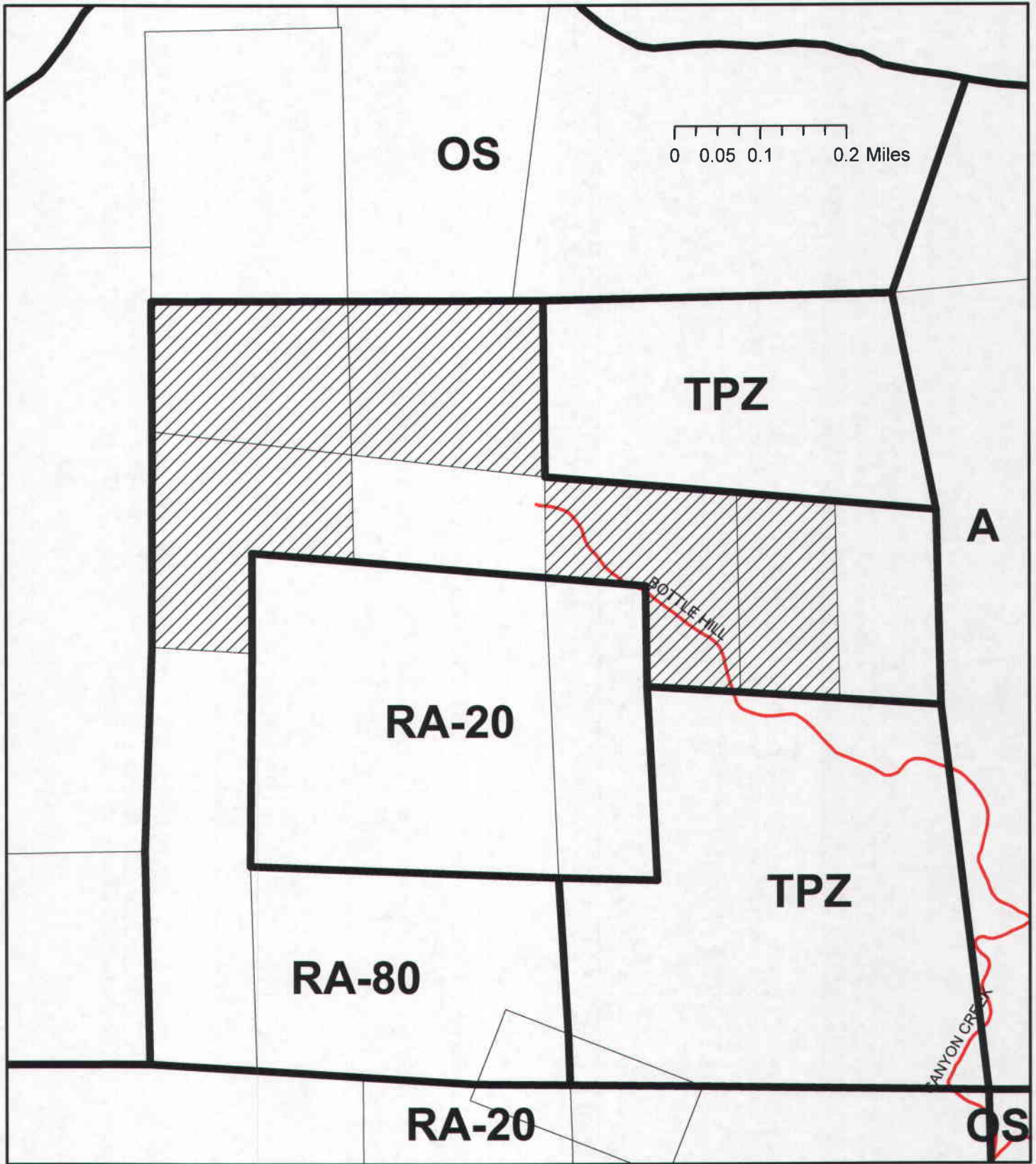

COC11-0007/Beam  
Prepared By Aaron Mount

# Exhibit D: Zone District Map



-  coc\_beam\_parcel
-  zonedes
-  gpsroads
-  prclbase



COC11-0007/Beam  
Prepared By Aaron Mount

FILE # \_\_\_\_\_

11 APR -7 PM 1:55  
RECEIVED  
PLANNING DEPARTMENT

# SITE PLAN

POR. SEC. 29, T.13N, R.10E., M.D.M.

Tax Area Code

61:78

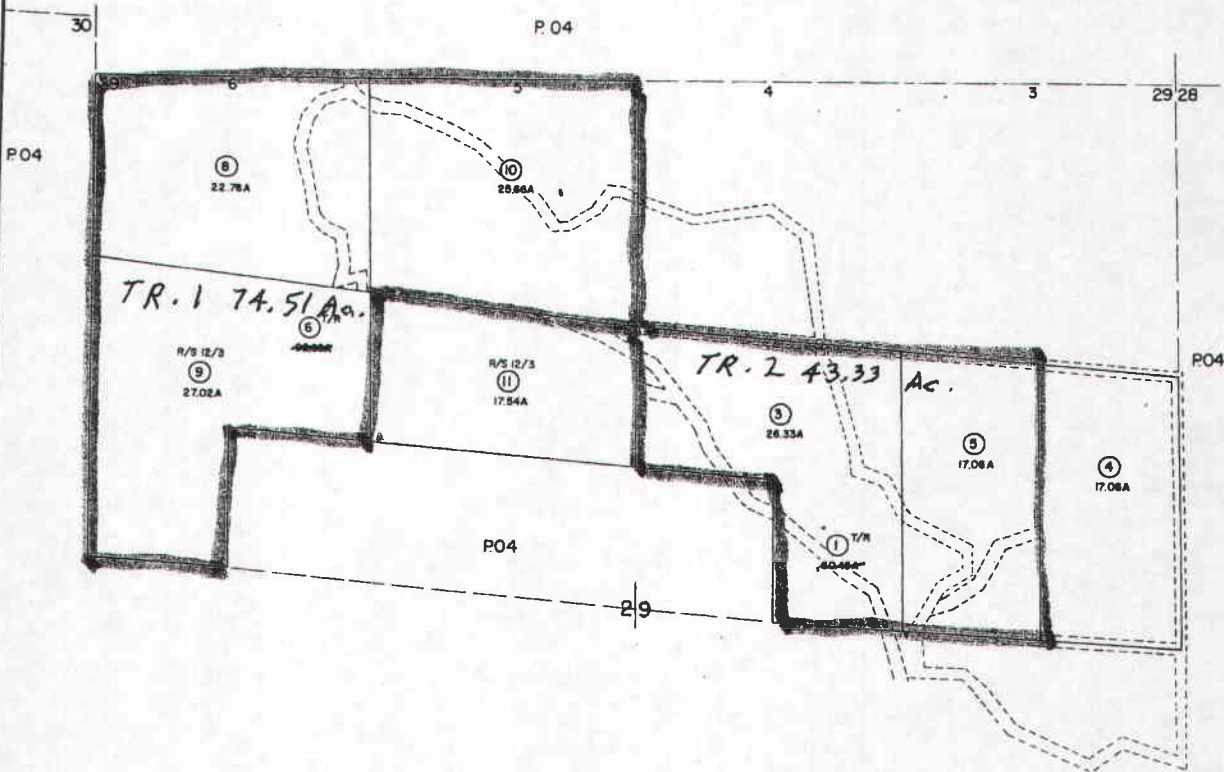

NOTE - Assessor's Block Numbers Shown in Ellipses  
Assessor's Parcel Numbers Shown in Circles

Assessor's Map Bk. 61 - Pg. 78  
County of El Dorado, California

APPLICANT: Denton Alfred Beam PARCEL NO: 161-180-03,05,08,09,10  
 ZONING: RA-80 LOT AREA: \_\_\_\_\_ SEC 29 TWN 13N RGE 10E  
 SCALE: None DATE: 3/31/11

## COC 11-0007

### EXHIBIT E





ATTACHMENT "A"

<u>Assessor's Parcel Nos.</u>	<u>Owner</u>
061-041-84 LU 061-042-32	Paul F. Denzin COC 90-0132
061-041-50 LU	Charles J. Amato COC 89-0063
061-041-52 LU	Amati Corporation, Corp. COC 91-0044
061-041-81 LU	Charles J. Amato, Pres. COC 91-46
061-041-83 LU	COC 91-48
061-041-41 LU	Norcal Trading Company COC 91-41
	Raymond E. Areshenko, President
061-041-39 LU	Theresa K. Areshenko COC 91-39
061-041-42 LU	COC 91-42
061-041-40 LU	Areshenko Family Trust COC 91-40
061-780-08 -	of 3/24/83
061-780-09 -	Raymond E. Areshenko,
061-780-10 -	Trustee
061-041-51 LU	Randa Financial Company COC 91-43
061-041-53 LU	Raymond E. Areshenko, COC 91-45
061-041-82 LU	President COC 91-47
061-780-03 =	
061-780-05 -	
061-780-04 S	Kenneth L. Campbell
061-780-11 S	Messina, Steven & Christi
	COC 95-63
	COC 91-14

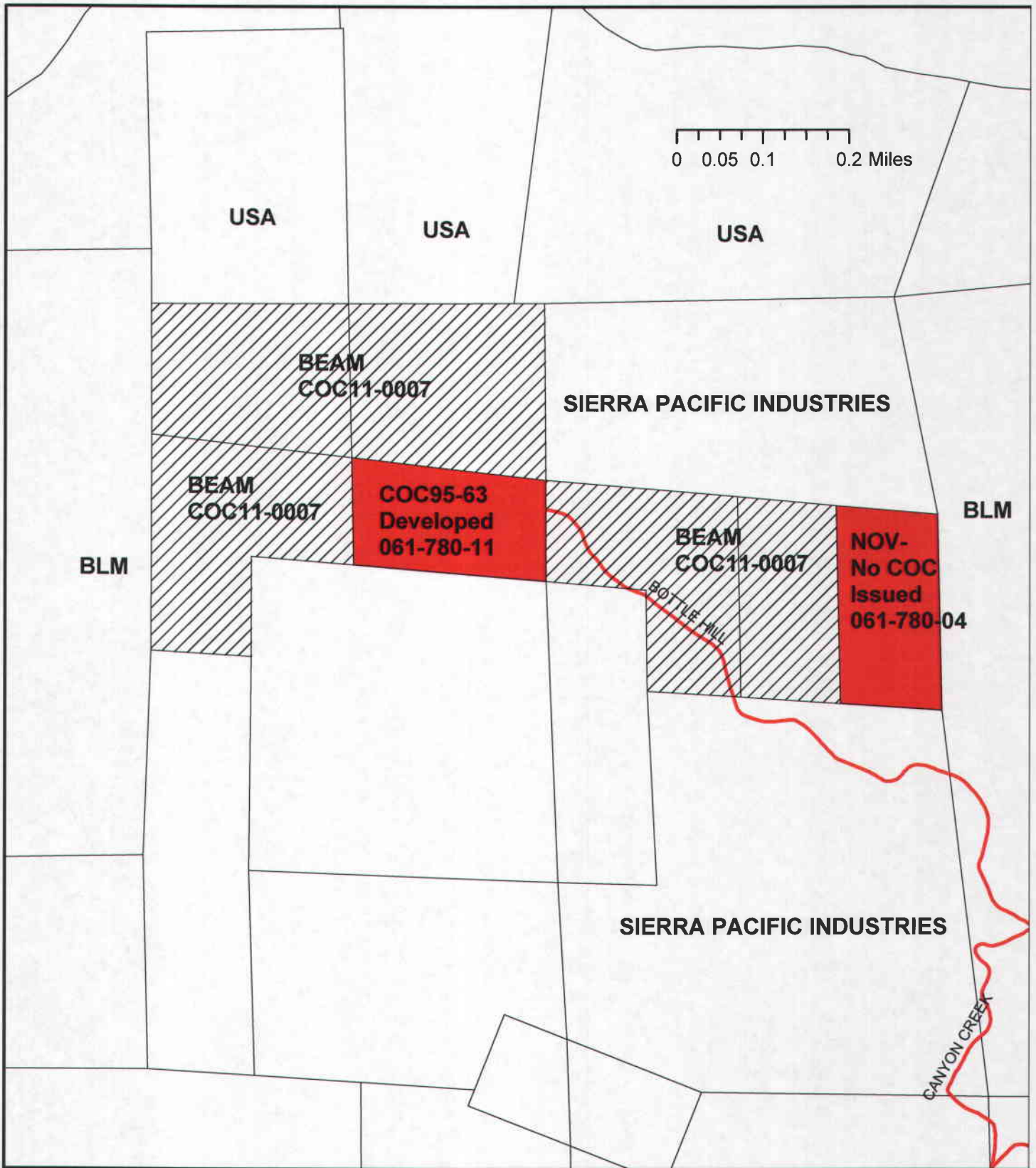
# Exhibit G: Notice of Violation Parcels



-  coc\_beam\_parcels
-  gpsroads
-  prclbase



COC11-0007/Beam  
Prepared By Aaron Mount