

# EXHIBIT A: LOCATION MAP

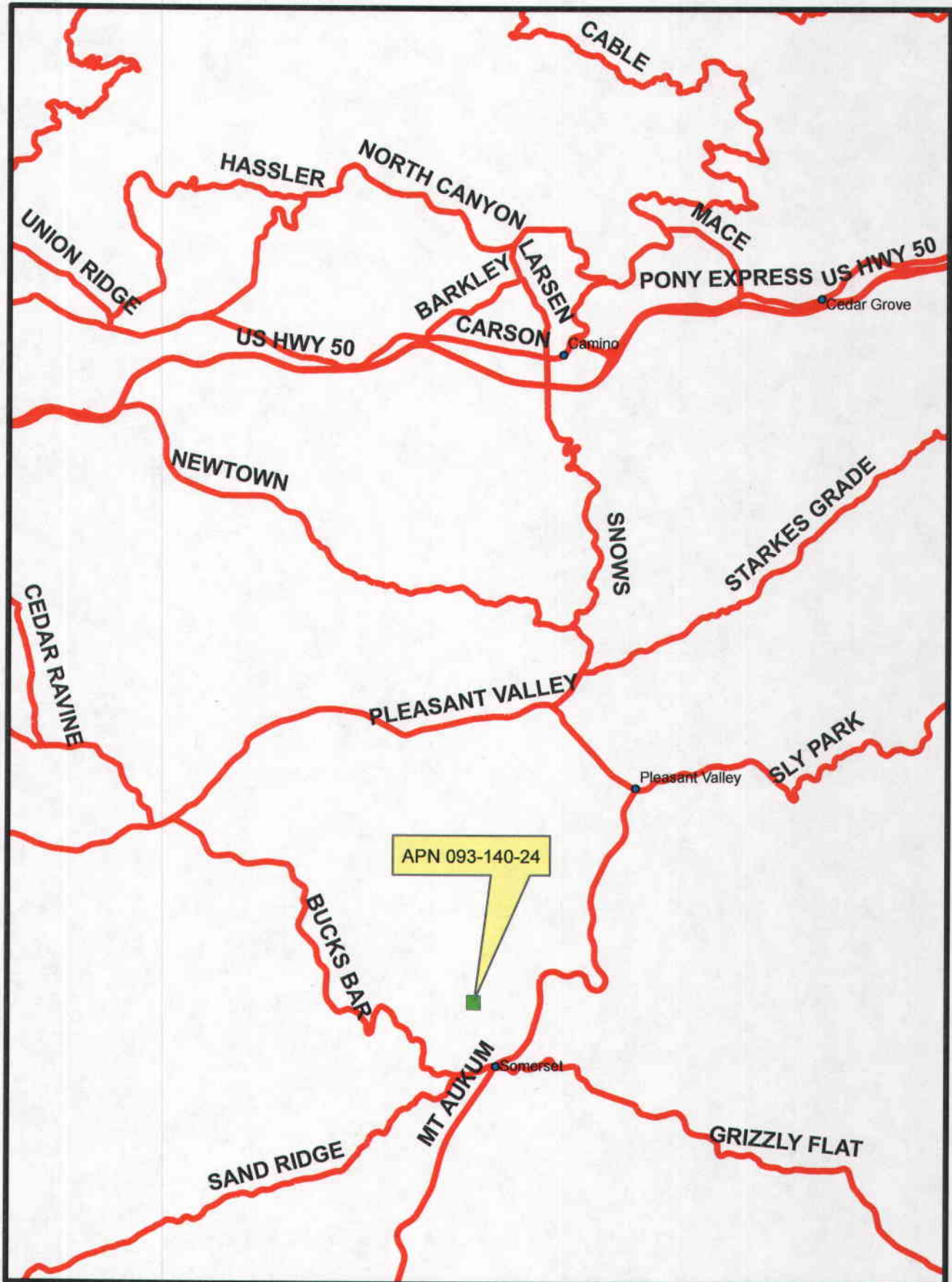

PERMIT # S08-0029  
PREPARED BY AARON MOUNT

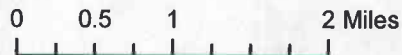

# EXHIBIT B

93:14  
 1" equals 400'

POR. SECS. 5, 6, & 7, T.9N., R.12E., M.D.M.

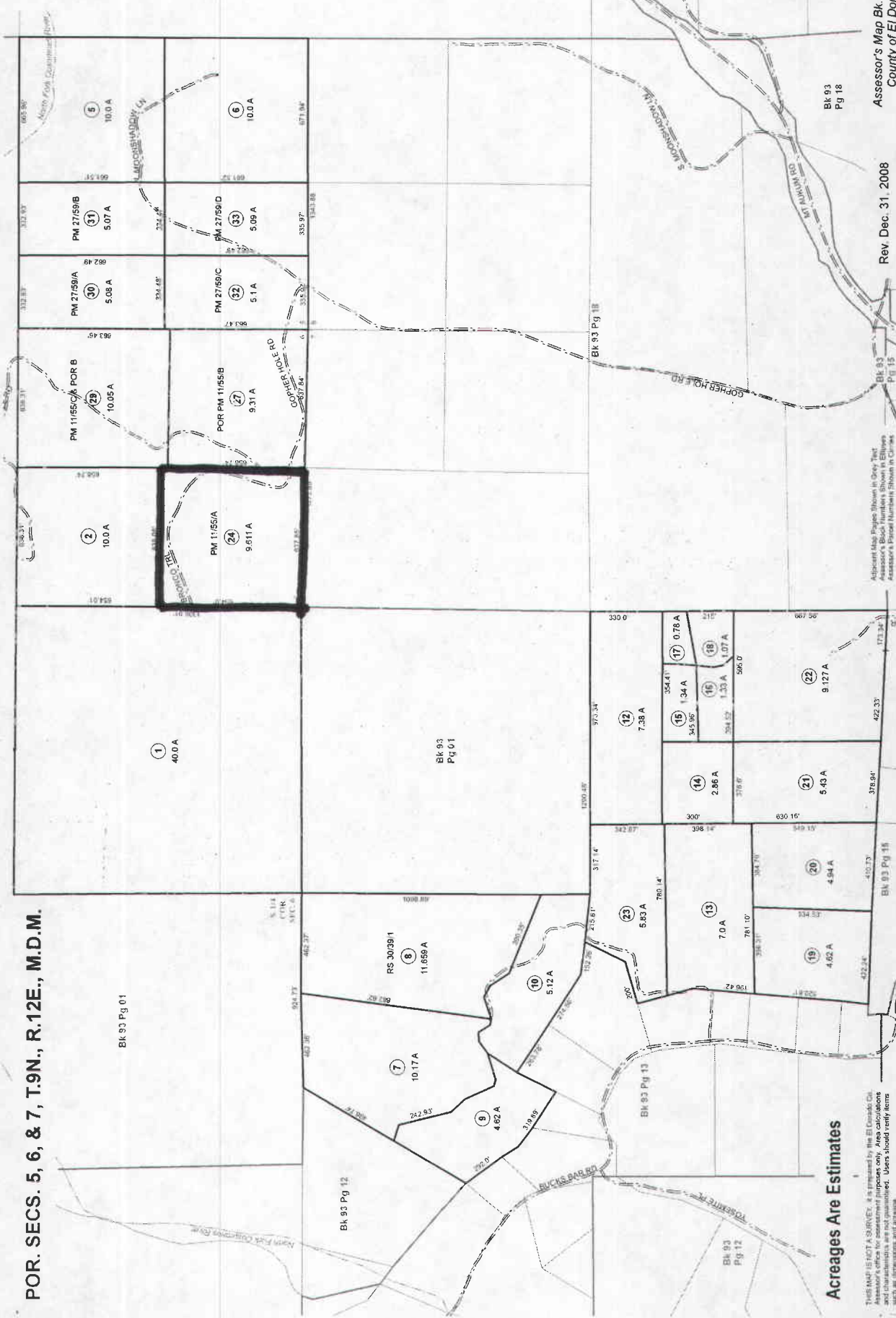

**Acresage Are Estimates**

THIS MAP IS NOT A SURVEY. It is prepared by the El Dorado Co. Assessor's Office. Measurements and observations are not guaranteed. Users should verify items such as dimensions and acreage.

Adjacent Map Pages Shown in Grey-Tint  
 Assessor's Book Numbers Shown in Ellipses  
 Assessor's Tract Numbers Shown in Circles

Rev Dec. 31, 2008

Assessor's Map Bk. 093, Pg. 14  
 County of El Dorado, CA

# EXHIBIT C: GENERAL PLAN MAP

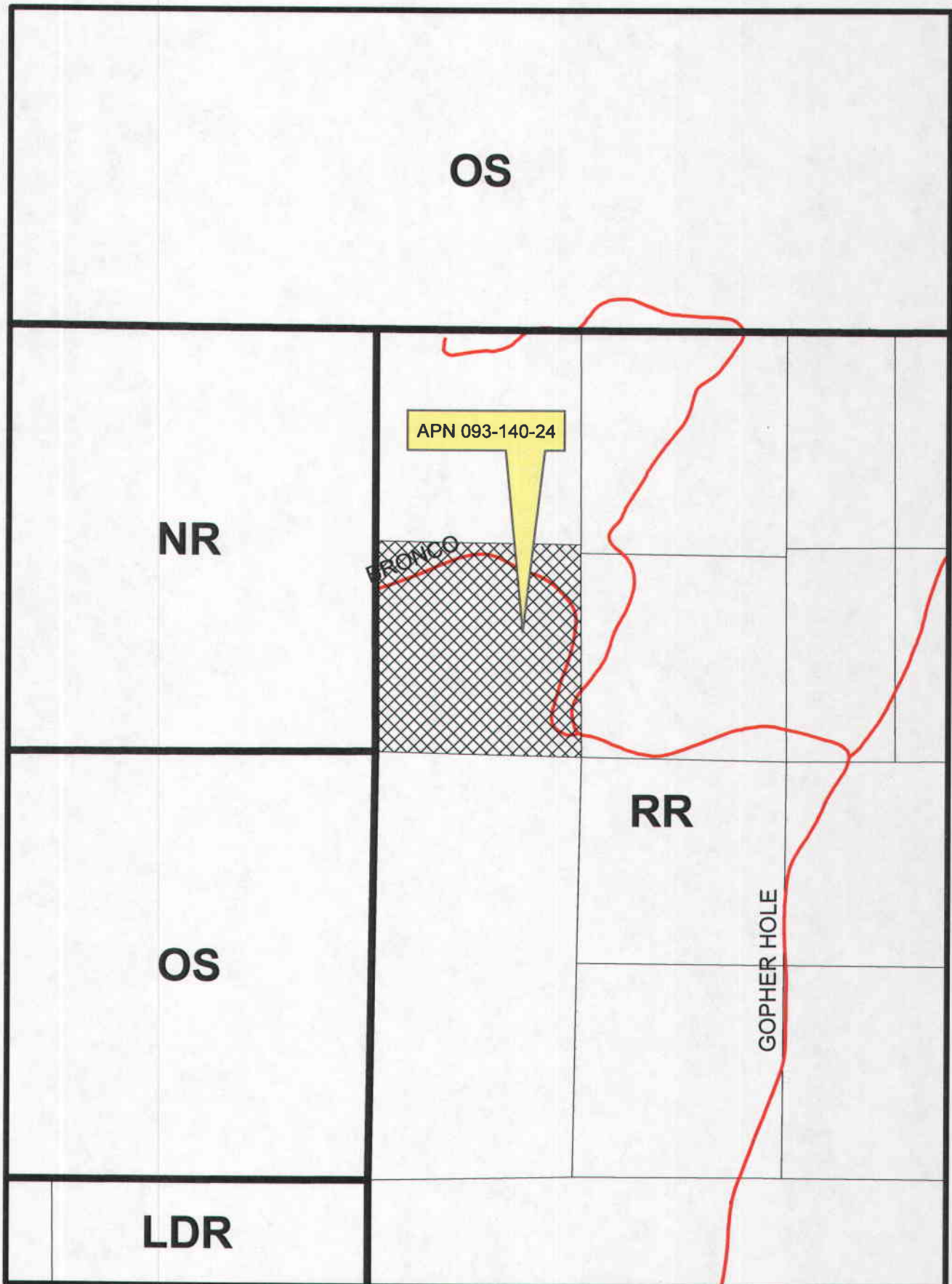

# EXHIBIT D: ZONE DISTRICT MAP

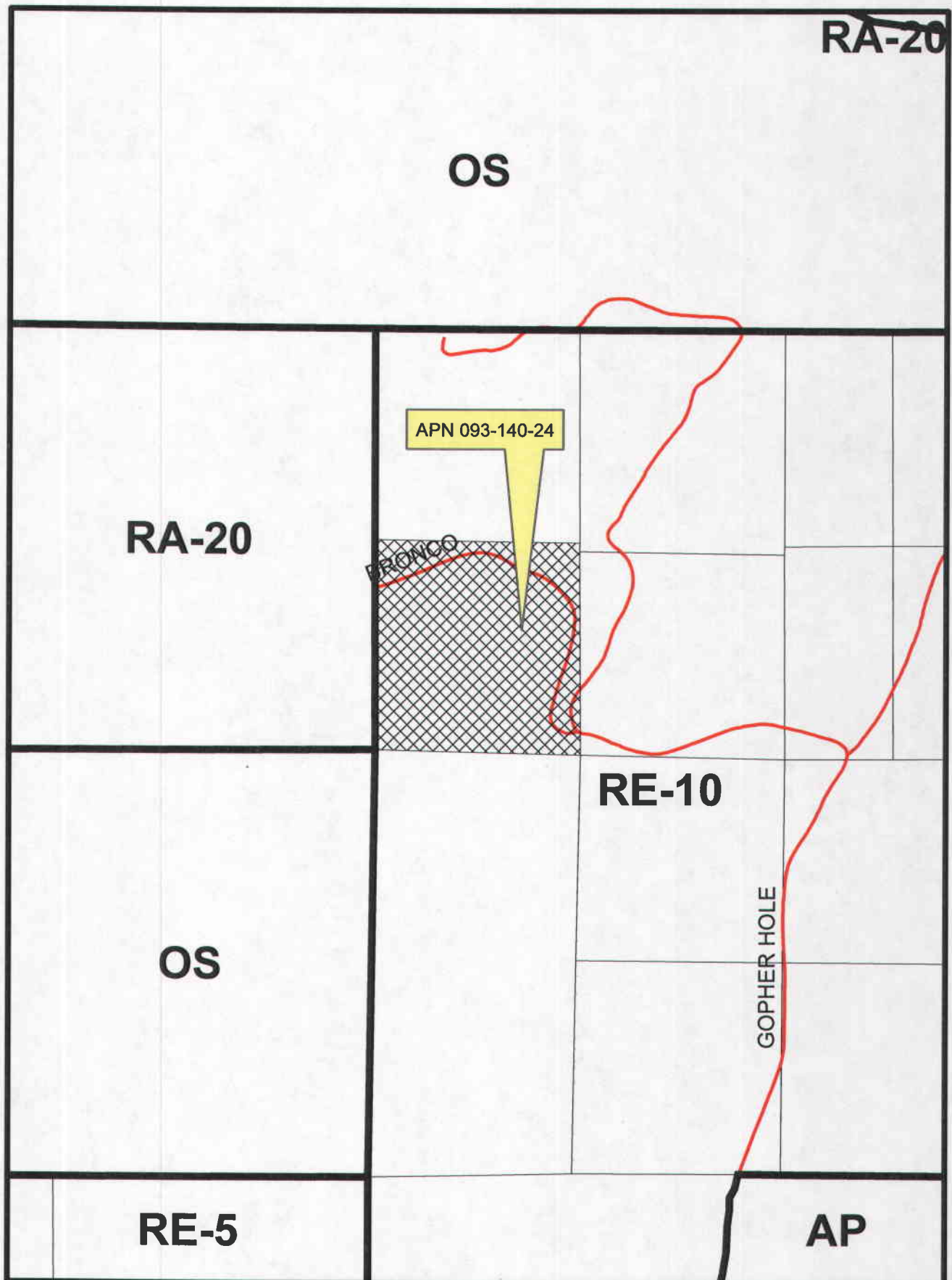

# EXHIBIT E

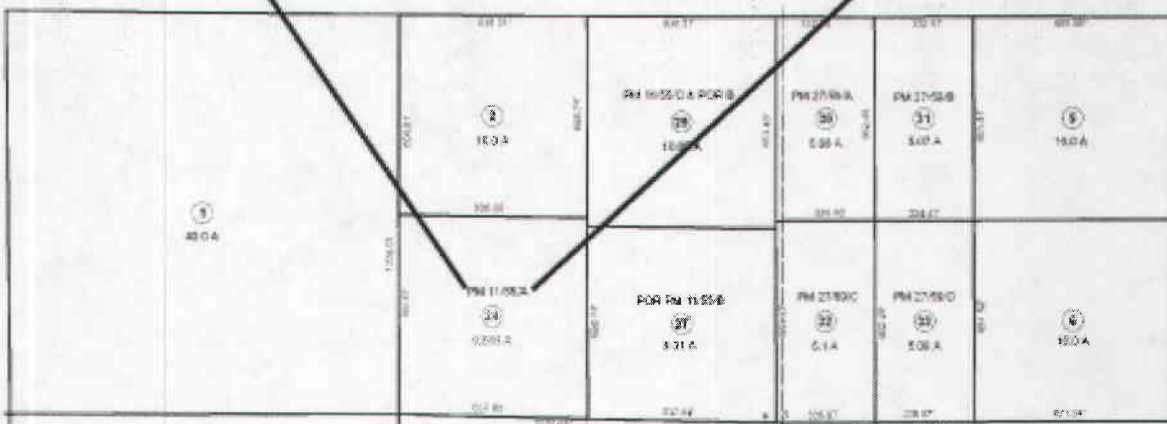
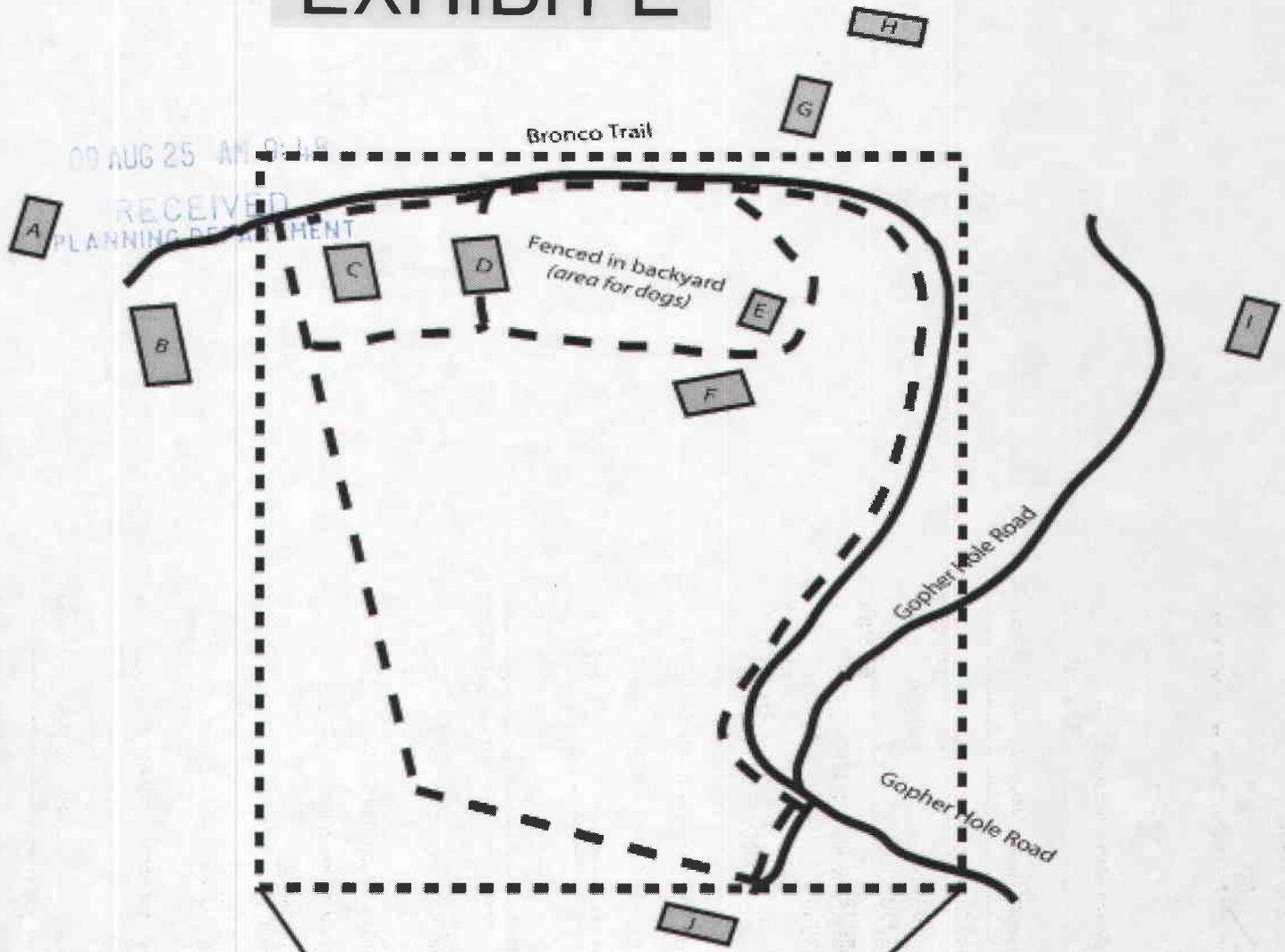

See plot map attached for scale.

- A - HOUSE - OWNER OCCUPIED
- B - HOUSE - OWNER OCCUPIED
- C - CRISP FAMILY GARAGE
- D - CRISP FAMILY HOME
- E - CRISP FAMILY OUTBUILDING
- F - CRISP FAMILY BARN
- G - MOBILE HOME - RENTAL
- H - HOUSE - OWNER OCCUPIED
- I - HOUSE - OWNER OCCUPIED
- J - MOBILE HOME - RENTAL
- FENCE
- - - - - PROPERTY LINE
- ROAD

# EXHIBIT F

Special Use Permit Submittal Information

Kenneth and Terri Crisp

Date: December 19, 2008

Submitted To: El Dorado County Planning Department

Property Owners: Kenneth and Terri Crisp

Property Address: 3181 Gopher Hole Road Somerset, CA 95684

Assessor's Parcel Number: 093-140-24-100

09 DEC 19 AM 10:04  
RECEIVED  
PLANNING DEPARTMENT

- 7) Name, mailing address and phone number of all property owners provided below.
- a) Kenneth and Terri Crisp  
3181 Gopher Hole Road  
Somerset, CA 95684  
Home - (530) 622-3739 and Cell - (310) 975-9172
  - b) There is no agent involved in requesting the *Special Use Permit*.
  - c) The property owners initially rented the home in 1998 and purchased the home in 2005.
- 10) The property owners are requesting a *Special Use Permit* to increase the number of dogs they have on their property, not to exceed a maximum of 7. These are all adult companion animals owned by the family. The dogs are all well socialized and friendly to people and other dogs outside of the family and pose no threat. The group includes (all but Brinkley pictured below):
- a) Brinkley – A (9) year old (M) Miniature Dachshund. Adopted in 2000 by the property owner's oldest daughter.
  - b) Morgan – A (9) year old (M) Black Lab/Terrier mix. A give away at a local feed store on Christmas Eve. Adopted to prevent puppy from ending up in the wrong hands.
  - c) Millie – A (9) year old (F) Black Lab/Terrier mix. Sister to Morgan.
  - d) Skyler – A (7) year old (F) Queensland Healer mix. Found as a puppy in the planter box at the Somerset Post Office on New Year's Eve in the pouring rain. Tried to find owner and never got a response.
  - e) Luke – A (7) year old (M) Rottweiler mix. Was scheduled to be euthanized on an Indian reservation in New Mexico after being hit by a car. He was only 3 months old.
  - f) Mica – A (4) year old small breed mix. Was rescued during a flood in Romania.
  - g) Tabasco – A (4) year old (M) Cocker Spaniel mix. Was a Hurricane Katrina survivor.



Special Use Permit Submittal Information

**Kenneth and Terri Crisp**

The number of dogs increased by two when the property owner's oldest daughter, age 28, had to move back home because of getting laid off her job unexpectedly. The two dogs she owns are Brinkley and Tabasco. She has had a job for about a year now but considering the current U.S. economic situation it is unlikely she will be moving out within the next year. The property owners want to get the *Special Use Permit* so as to comply with El Dorado County regulations.

The property owners are not going to be breeding or selling dogs, as all the dogs are spayed or neutered. Property owner, Terri Crisp, works for SPCA International, a national animal welfare organization, so the owners are fully aware of the pet overpopulation problem within the United States and more specifically El Dorado County. For this reason the property owners would never want to contribute to this problem. Three of the dogs that they own would have ended up at El Dorado County Animal Services had the family not taken them in and given them a forever home.

The property owners will not be building a kennel as the dogs are primarily indoor dogs. They are all kept indoors at night and when no one is home. Property owner, Terri Crisp, works from home, as does their oldest daughter, so the dogs are rarely home alone. The area where the dogs have access to the outdoors is fenced in. This is an area about 3 acres in size and does not border any neighboring property. It is surrounded by a 7 acre pasture on two sides (which is part of the total 9.611 acres located at 3181 Gopher Hole Road), the property owner's home on one and the fourth side runs parallel to an easement road, used by one neighbor. The dogs are not allowed to freely roam. On occasion a couple of them do get out but it is only when someone accidentally forgets to close the gate or close the front door tightly. When they get out they pose no danger to people or other animals (domestic or wild) and they return home on their own within a half hour. They usually run to the neighbor's property to go swimming in their pond. When the dogs do this the neighbors have no problem with it.

The dogs are all licensed in El Dorado County, which generates revenue for the county. By requesting the *Special Use Permit* the property owners realize they will incur an annual fee which they have no problem paying. They also realize they will have to agree to an annual inspection by El Dorado County Animal Services which they are fine with too.

There will be no one visiting the property because of the dogs, other than the annual inspection by El Dorado County Animal Services, so there are no Hours of Operation. For this reason, employees are not needed. There is no need for any signage to be posted on the property or anywhere in the neighboring area. There is no unusual equipment needed to care for the dogs.

The dog waste is picked up, bagged and put in the garbage which is picked up every Monday by Amador County Disposal.

Drinking water for the dogs comes from the two wells located on the property.

Financially, the property owners feel they could not be responsible caregivers if they had more than 7 dogs. As they lose the older dogs they have no intent to have more than 4 dogs at a time. Given the age of the three oldest dogs, they should be down to 4 or 5 dogs within several years.