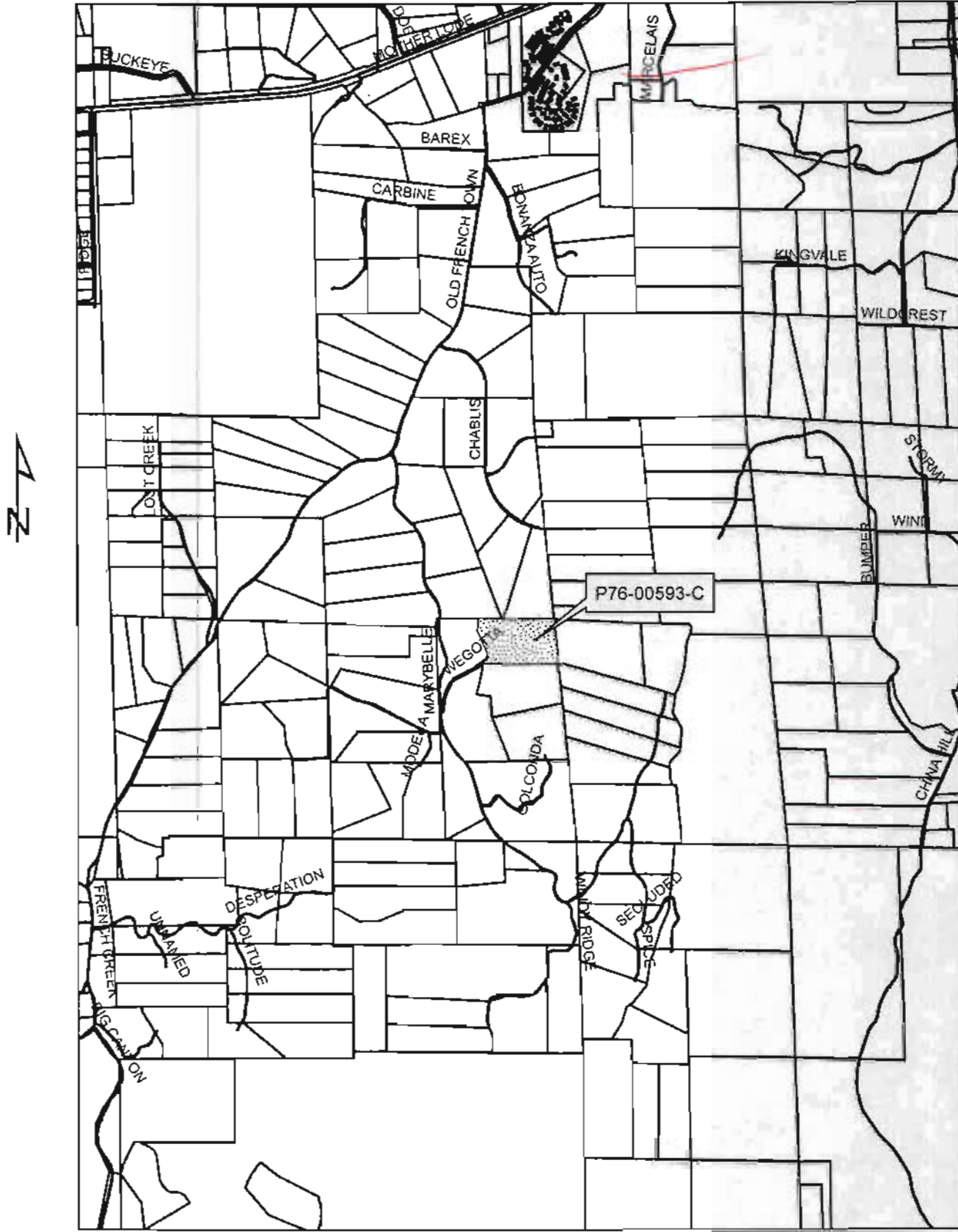
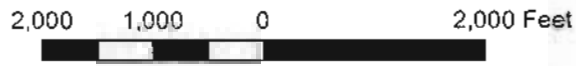

EXHIBIT A: Location Map



Prepared By: Michael C. Baron
El Dorado County Planning Services



POR. SECS 889, T9N., R10E., M.D.M.

Tax Area Code

90:24

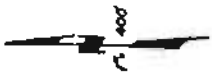
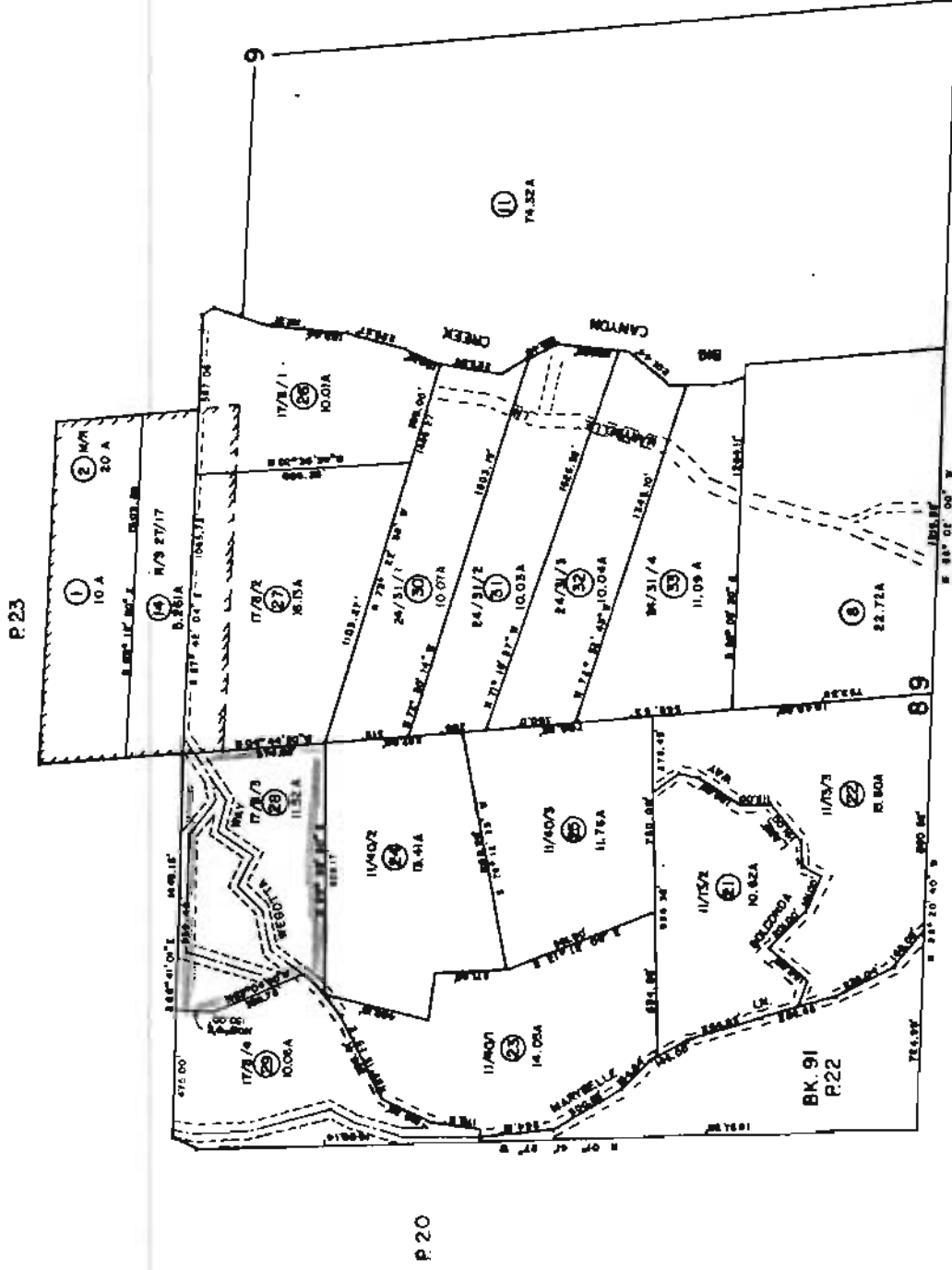

EXHIBIT B: Assessor's Map

10 JUN -9 PM 4: 50
RECEIVED
PLANNING DEPARTMENT

P 28



Assessor's Map Bk. 90 - Pg. 24
County of El Dorado, California
JUL 26 2004

NOTE - Assessor's Block Numbers Shown in Ellipse
Assessor's Parcel Numbers Shown in Circle

P 76-0593 C

EXHIBIT C: General Plan Land Use Map

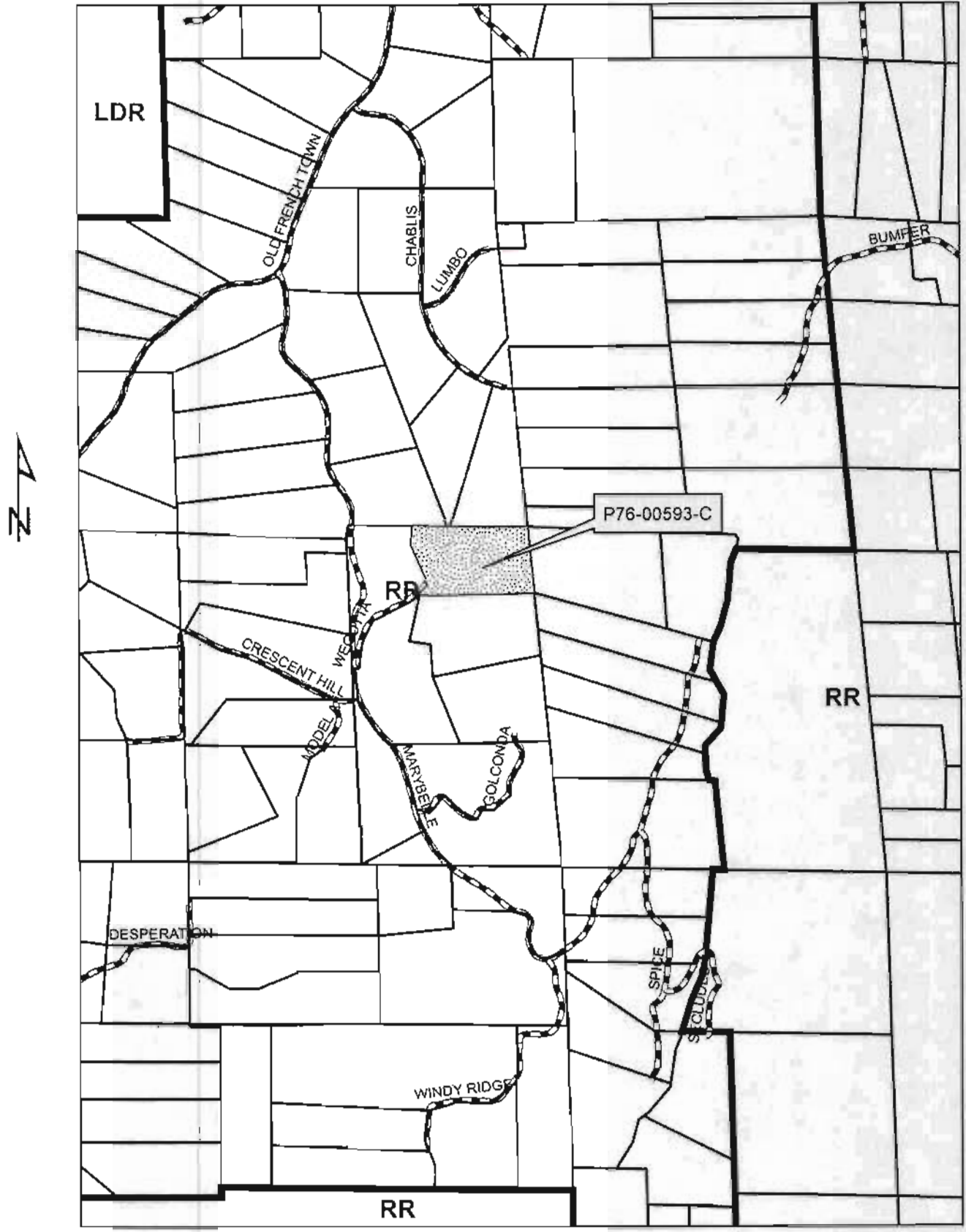

Prepared By: Michael C. Baron
El Dorado County Planning Services

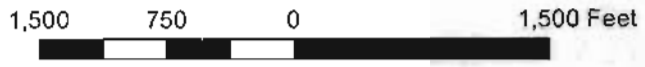
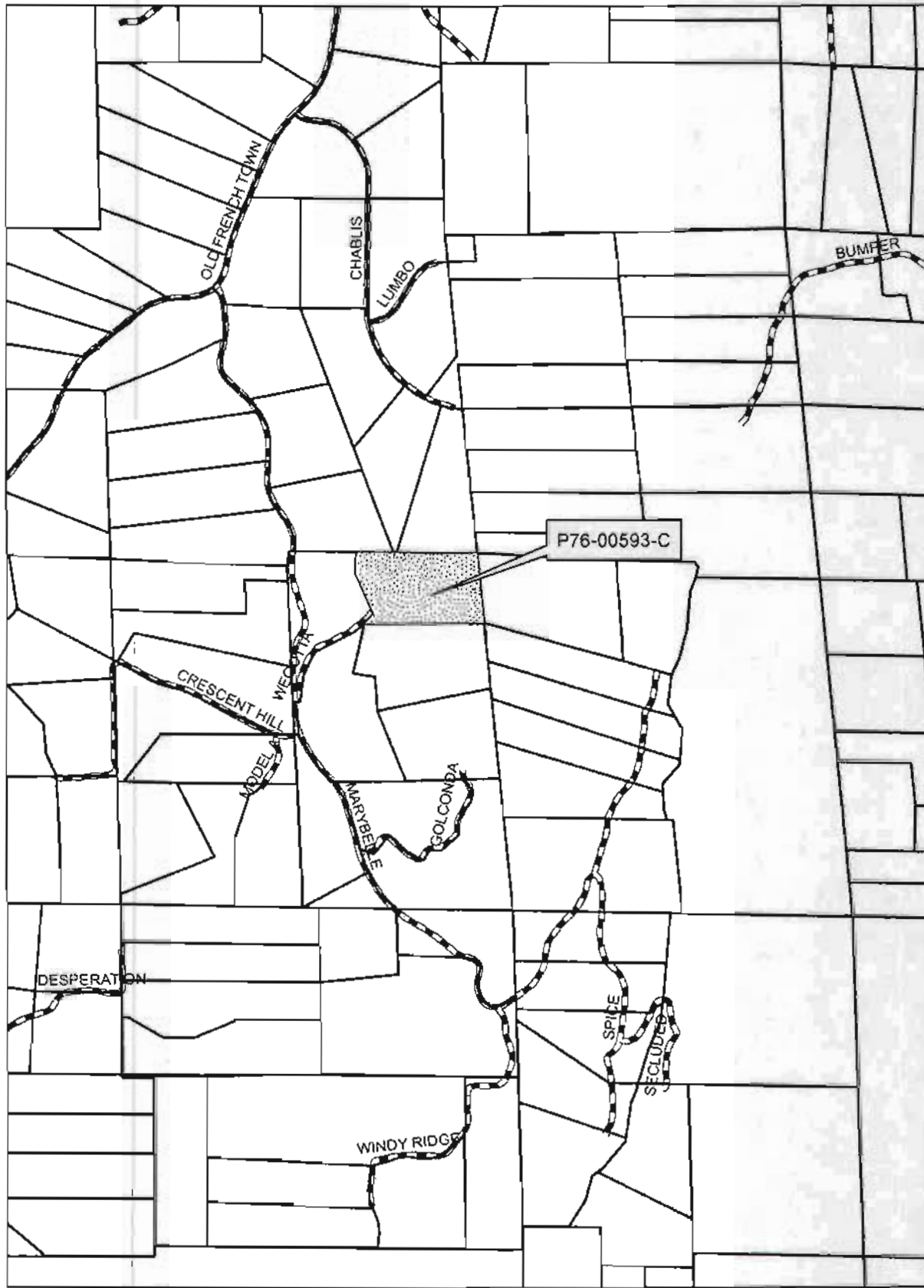

EXHIBIT D: Zoning Map

47
N



Prepared By: Michael C. Baron
El Dorado County Planning Services

1,500 750 0 1,500 Feet

Exhibit E: Proposed Amendment

PROPOSED EASEMENT ABANDONMENT
BEING ASSESSORS PARCEL NO. 090:240:28

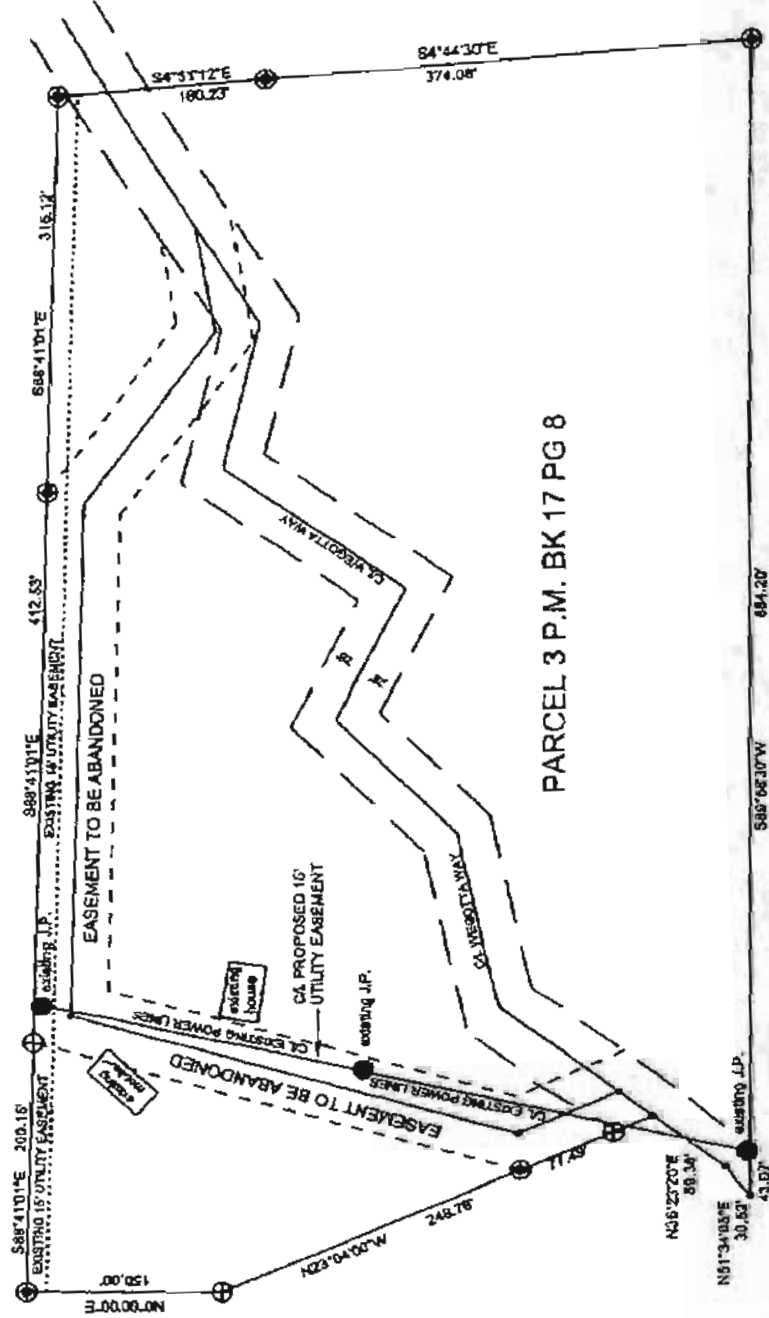

PARCEL 3 P.M. BK 17 PG 8

EXHIBIT PREPARED BY EL DORADO LAND SURVEY CO.
4081 DEER VALLEY RD. RESCUE CA, 95672
TEL. 530-677-1871 FAX 530-677-2077

AP # 90-240-28



LEGEND

	EXISTING J.P.
	PROPERTY CORNER

RECEIVED
 PLANNING DEPARTMENT
 JUN 29 11 41 AM '17

PARCEL MAP
 PORTION OF THE E 1/2 OF SECTION 9
 AND OF THE W 1/2 OF SECTION 9
 T9N, R10E, M.D.M.

Being Parcel A of Parcel Map 7-68
 COUNTY OF EL DORADO CALIFORNIA
 JULY, 1977 SCALE 1" = 200'
 JOHN T. RICHARDS - LAND SURVEYOR

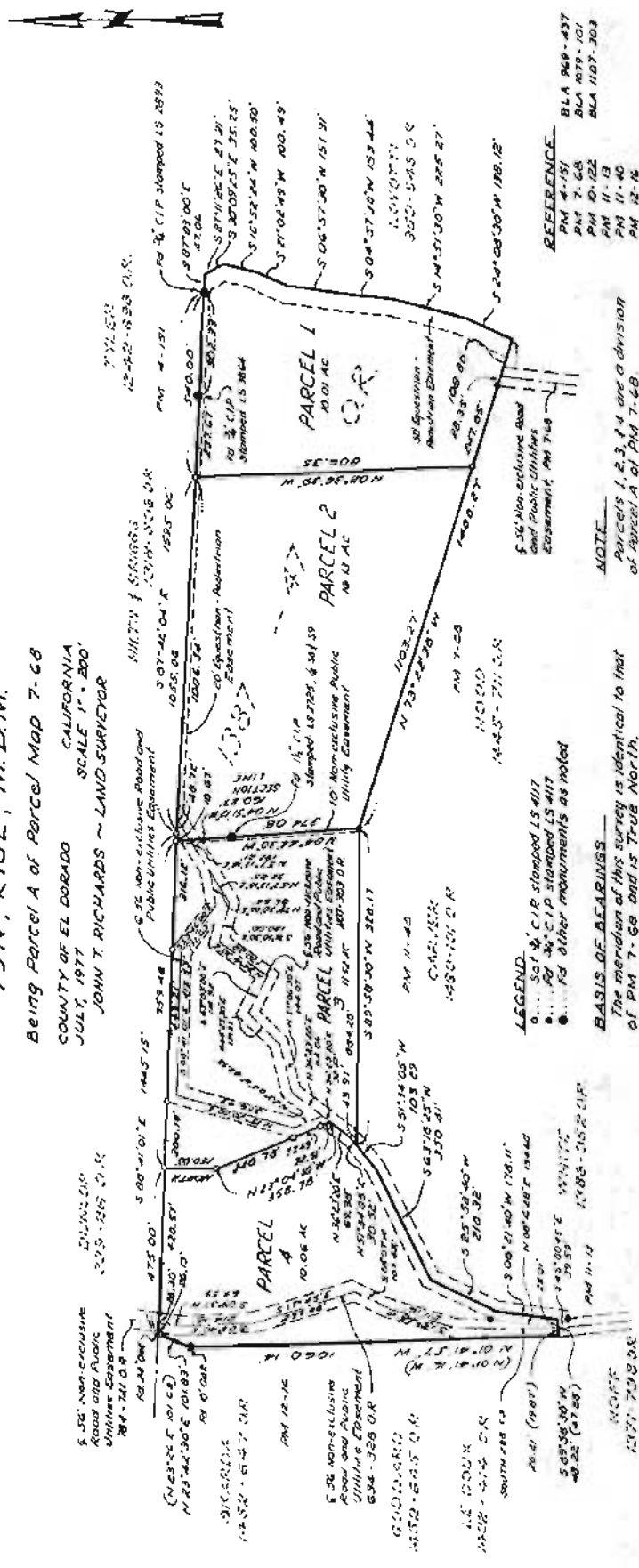

REFERENCE
 PLM 4-151 B/LA 949-437
 PLM 7-68 B/LA 1079-101
 PLM 10-122 B/LA 1107-303
 PLM 11-13
 PLM 11-40
 PLM 12-16

COUNTY RECORDER'S CERTIFICATE
 Filed this 29th day of July 1977, at 10:21 AM in Book 17 of Parcel Maps at page B of the request of Peter Kelly
 Doc. No. 39577

JAMES W. SUGERNEY
 County Recorder
 County of El Dorado
 By *James Kelly*
 Deputy

COUNTY SURVEYOR'S CERTIFICATE
 This map conforms with the requirements of the Subdivision Map Act and local ordinance dated August 27, 1977

Fred G. Daberry
 County Surveyor
 County of El Dorado

SURVEYOR'S CERTIFICATE
 This map was prepared by me or under my direction and is based upon a field survey in conformance with the provisions of the Subdivision Map Act at the request of Peter Kelly, and I hereby state that the parcel map procedures of the local agency have been complied with and that this parcel map conforms to the approved tentative map and the conditions of approval thereof which were required to be fulfilled prior to the filing of the parcel map.

John T. Richards
 JOHN T. RICHARDS LS 4117

NOTE
 Parcels 1, 2, 3, 4 are a division of Parcel A of PM 7-68.

LEGEND
 0... 30' CIP stamped LS 4117
 1... 30' CIP stamped LS 4117
 2... 30' CIP stamped LS 4117
 3... 30' CIP stamped LS 4117
 4... 30' CIP stamped LS 4117

BASIS OF BEARINGS
 The meridian of this survey is identical to that of PM 7-68 and is True North.

Tentative Parcel Map p. 76-593 Approved 1-28-77

Existing Assessor's Per. No. 90 24 16

P 76-0593 C