

Location Map

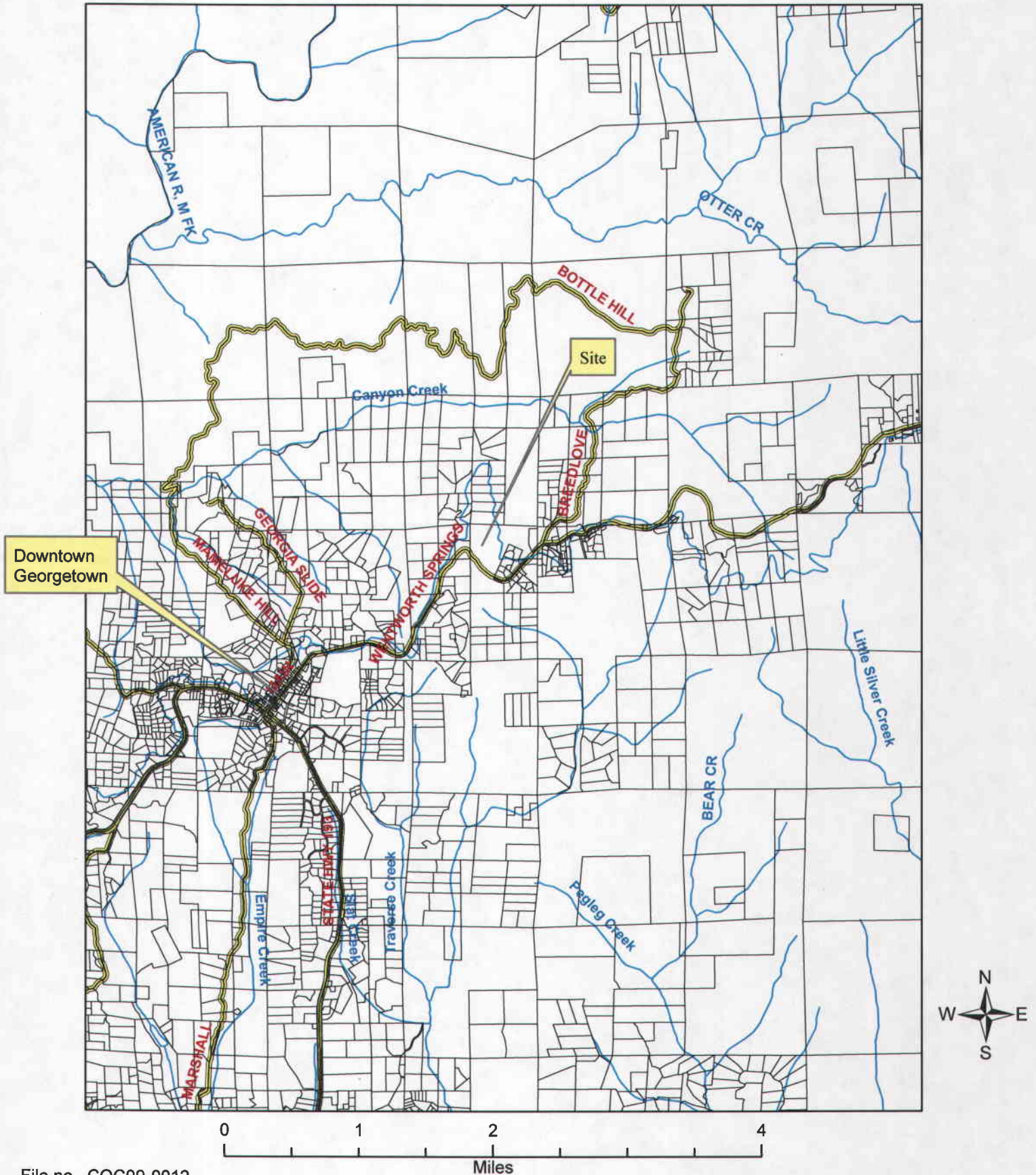

SEC'S 1, 2, 3, 10, 11, & 12, T. 12N., R. 10E., M.D.M.

Tax Area Code

6:07

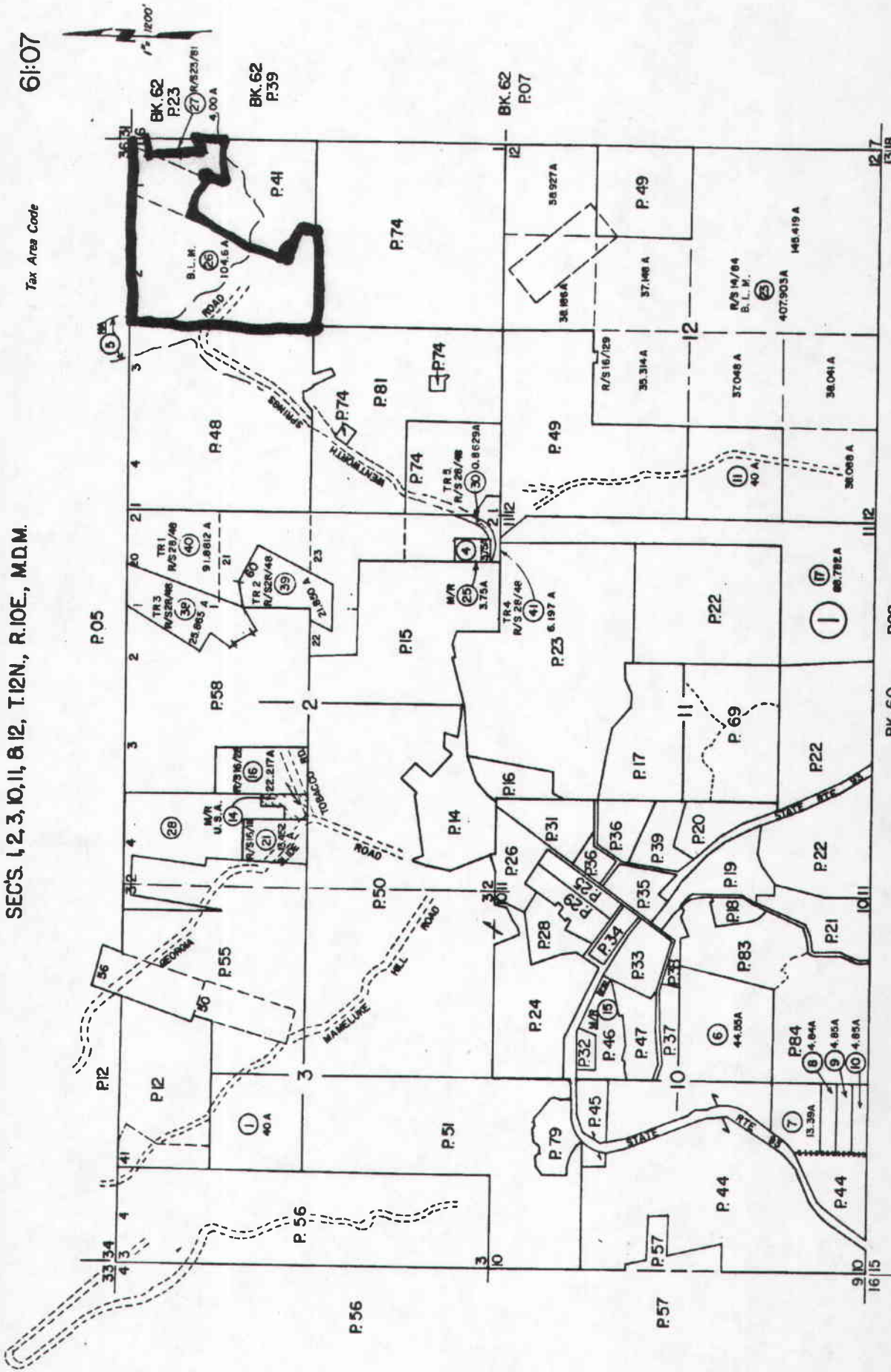

Assessor's Map Bk. 61 - Pg. 07
 County of El Dorado, California
 SEP 1 2 2008

NOTE - Assessor's Block Numbers Shown in Ellipses
 Assessor's Parcel Numbers Shown in Circles

Parcels Only

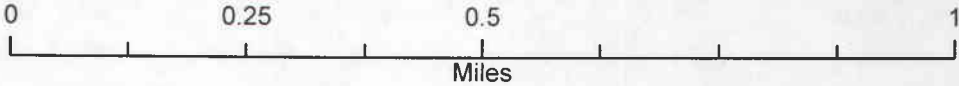

General Plan Land Use Designations

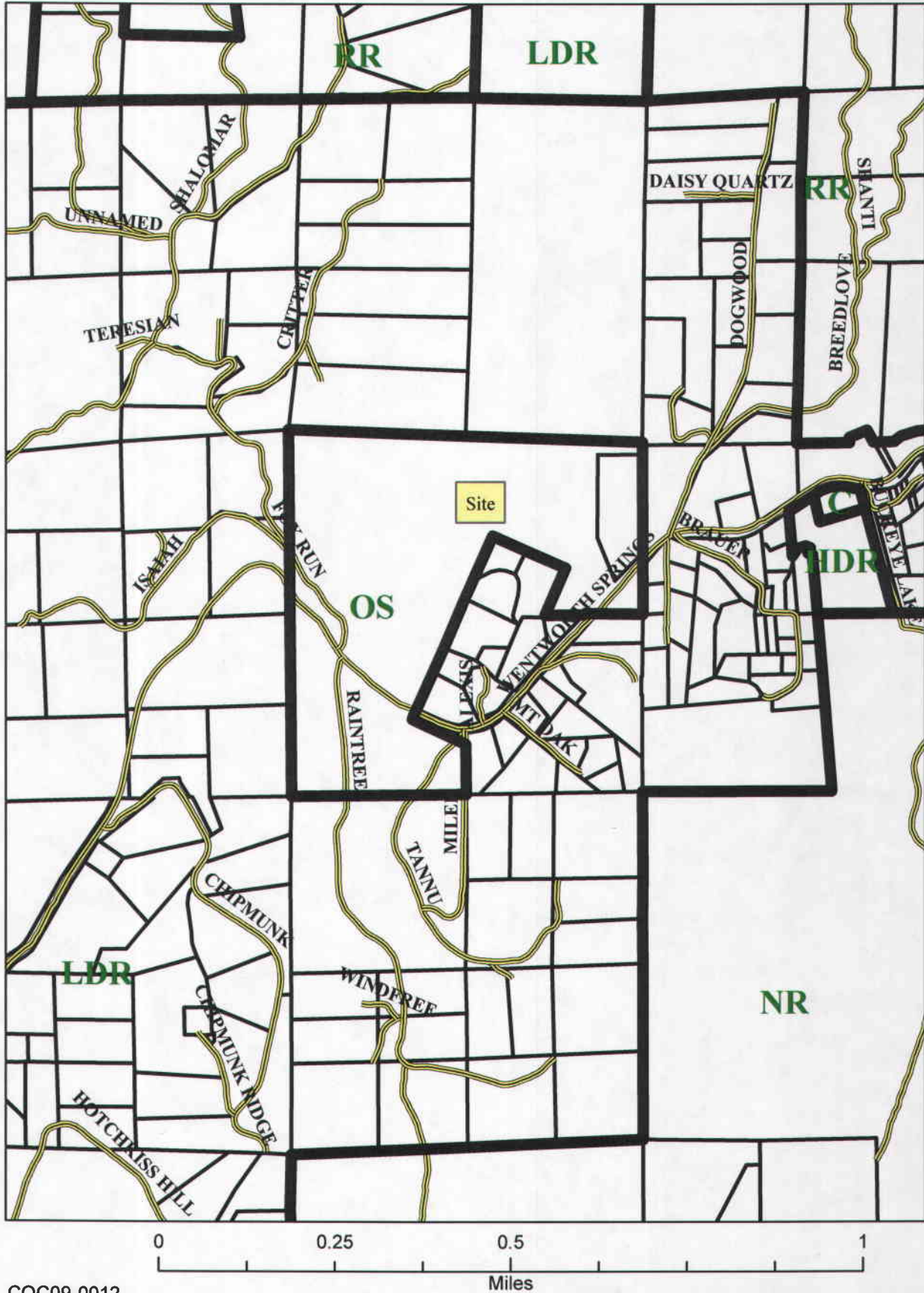

Georgetown Rural Center

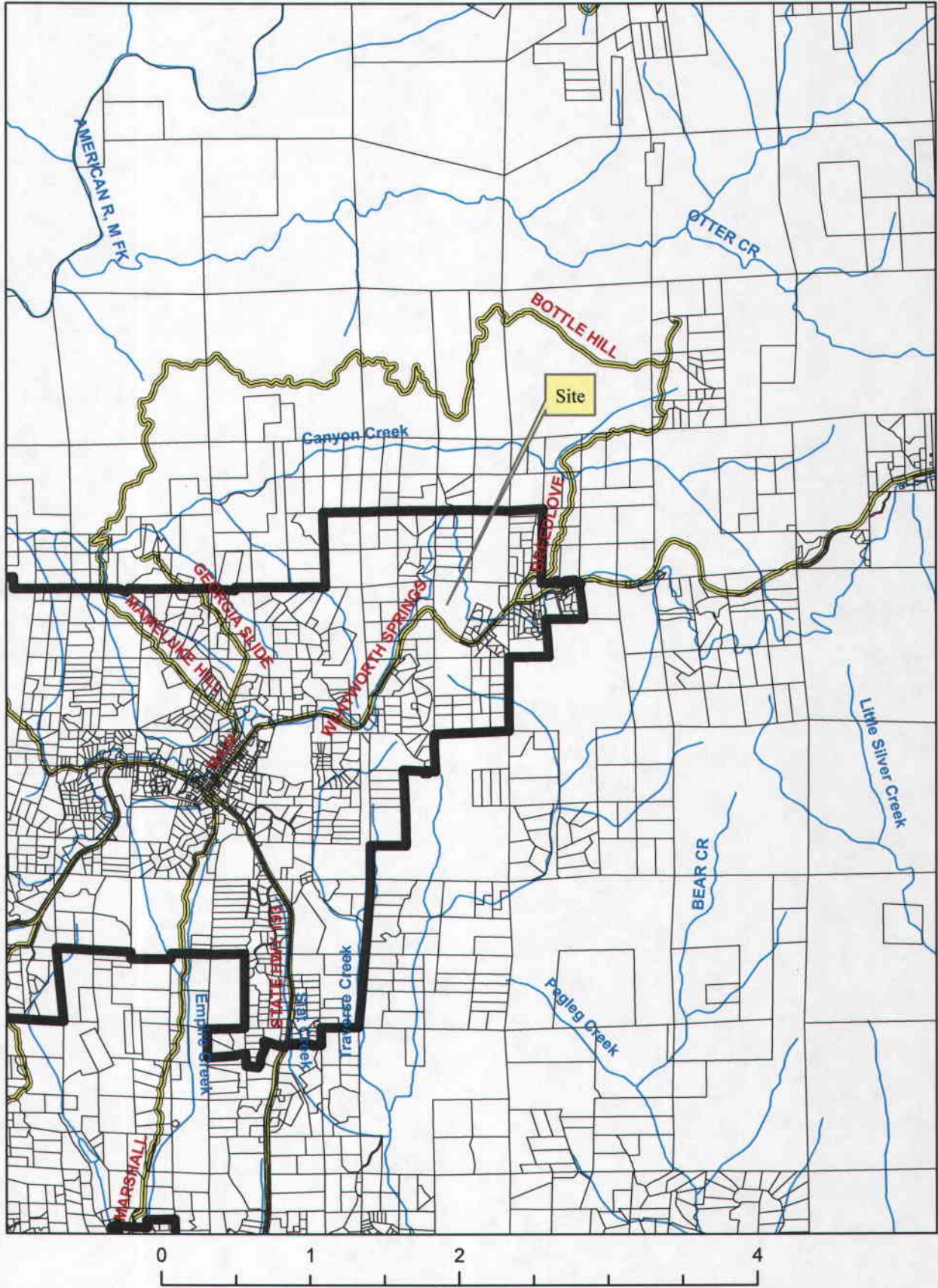

Zoning

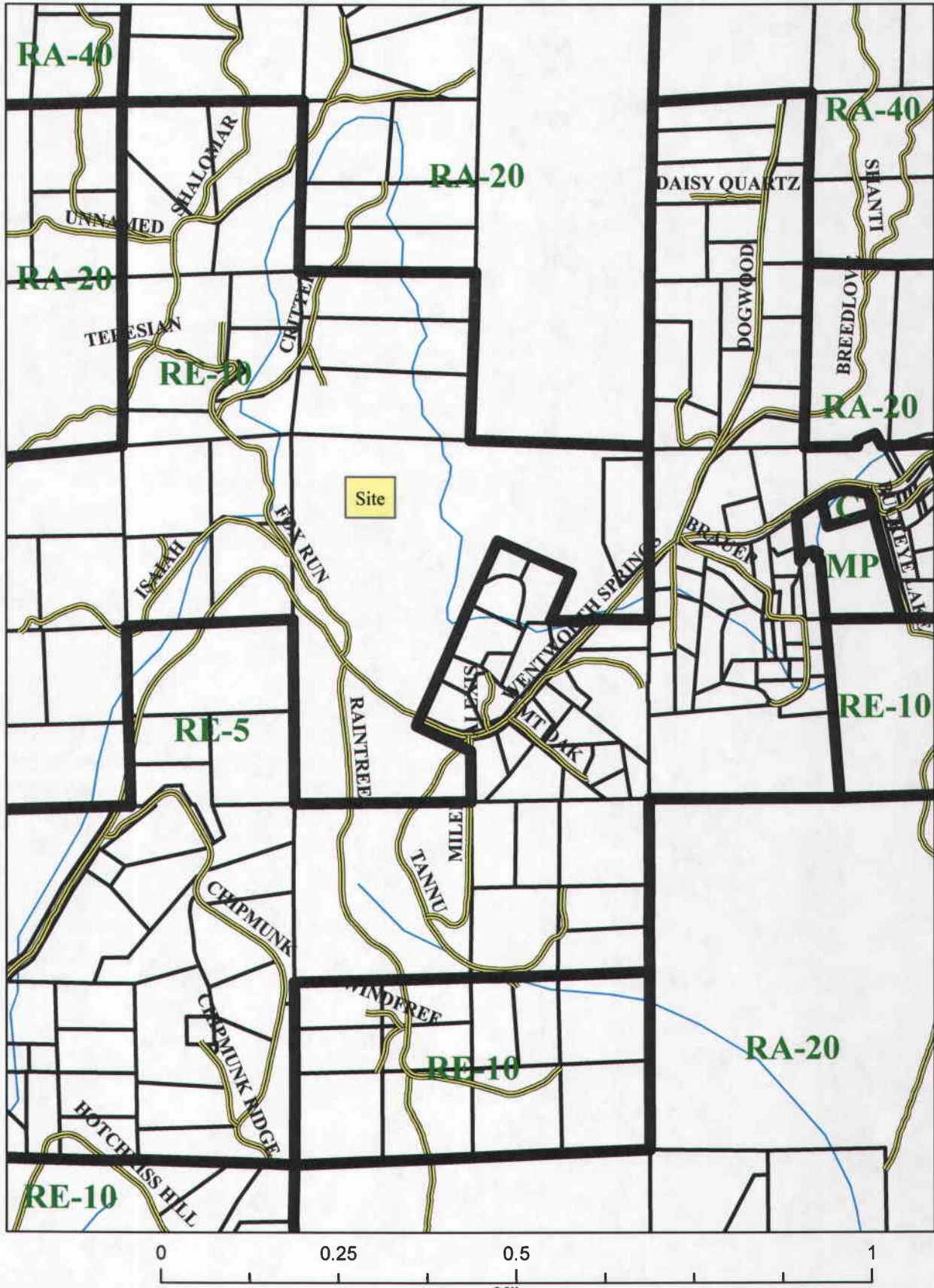

DATE BY	APPROVED	DATE	BY

PROJECT: JOHN & MARK PAYE
 CLIENT: JOHN & MARK PAYE
 TITLE: CERTIFICATE OF COMPLIANCE EXHIBIT
 PREPARED BY: DUNDAS & DUNDAS
 18908 ALLEN WAY
 GRASS VALLEY, CA 95959
 (530) 274-1818

SHEET NO. 1
 SHEET 1 OF 1
 SCALE: 1" = 200'
 DATE: 11/26/09
 CHECKED: [Signature]
 DATE: 11/26/09
 R.S.D. [Signature]
 DATE: 11/26/09



FILE COPY

COC 09-0012



VICINITY MAP
No. 2000

OWNER/APPLICANT:

JOHN & MARK PAYE
 15201 RED DOG ROAD
 NORTONVILLE, CA 95959
 (530) 325-9012

DESIGN:

DUNDAS & DUNDAS
 18908 ALLEN WAY
 GRASS VALLEY, CA 95959
 (530) 274-1818

ASSESSORS PARCEL NO.:

081-071-28

GENERAL PLAN DESIGNATION / ZONING

CURRENTLY: OPEN SPACE (OS) / RE 10
 PROPOSED: LOW DENSITY RESIDENTIAL (LDR) / RE 10

WATER SUPPLY:

GEORGETOWN DIVIDE PUBLIC UTILITY DISTRICT

SEWAGE DISPOSAL:

SEPTIC TANK & ONSITE LEACH SYSTEMS

FIRE PROTECTION:

GEORGETOWN FIRE PROTECTION DISTRICT / ON FIRE

UTILITIES:

P.O. BE. & PACIFIC BELL (PBC)

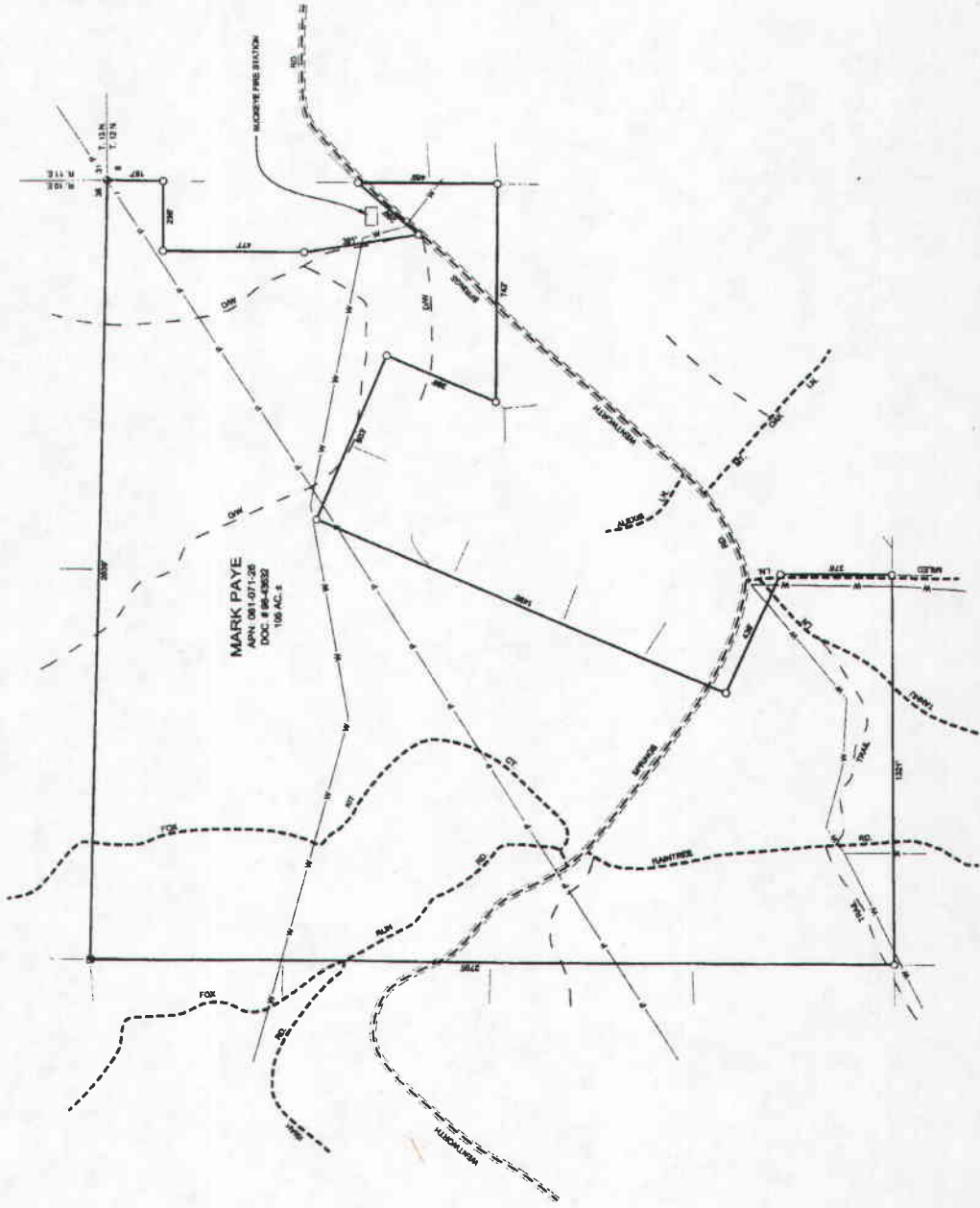

LEGEND
 --- WATER LINE
 --- POWER LINE
 --- SEWER
 --- EASEMENT