



3851 N. FREWAY BLVD  
SACRAMENTO, CA 95834

PROJECT INFORMATION:

**CH1353A**  
**GREEN VALLEY RD**  
TOWER #21292  
2311 ETHEL DR.  
RESOLVE, CA 95872

CURRENT ISSUE DATE:

08/04/09

ISSUED FOR:

**100% ZONING DRAWING**

REV. DATE DESCRIPTION:

REV.	DATE	DESCRIPTION
A	08/12/08	100% ZONING DRAWING
B	08/04/09	100% ZONING DRAWING

PLANS PREPARED BY:



13275 SHARLTON ST. SUITE 300  
PO BOX 14 80788  
TEL: (916) 484-2827  
FAX: (916) 484-2827

CONSULTANT:



3140 GOLD CAMP DR., SUITE 30  
MANTO, CALIFORNIA, CA 95270

DRAWN BY: JHM SVF SAS

CHECKED BY: APV

LICENSED:

SHEET TITLE:

**SITE PLAN**

SHEET NUMBER:

**A-1**

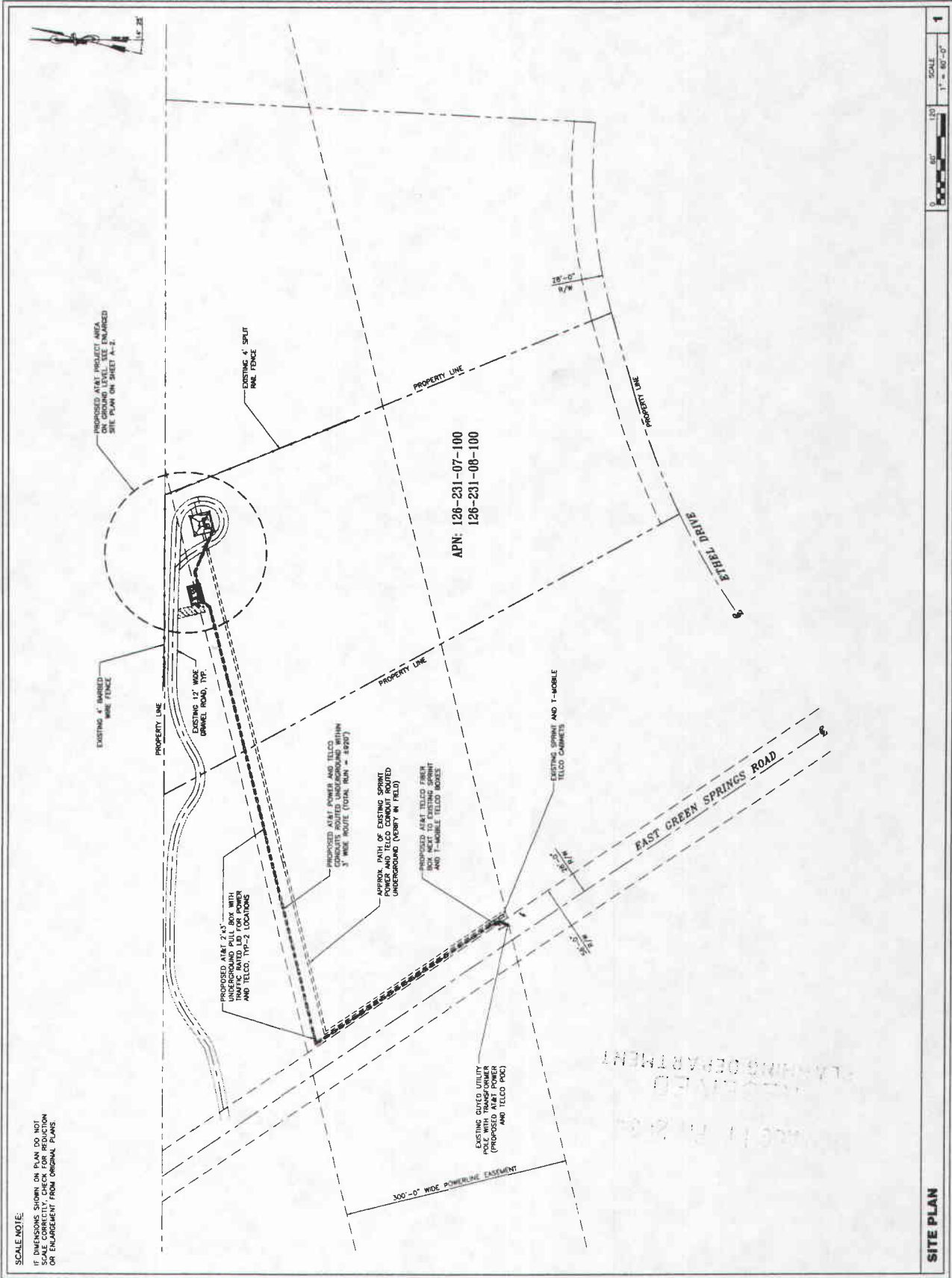

**SCALE NOTE:**  
IF DIMENSIONS SHOWN ON PLANS DO NOT  
SCALE CORRECTLY, CHECK FOR REDUCTION  
OR ENLARGEMENT FROM ORIGINAL PLANS

SCALE: 1" = 40'-0"

1

**SITE PLAN**

# EXHIBITE

# S 06-0014-R



2651 N. FREEMAN BLVD.  
SACRAMENTO, CA 95834

PROJECT INFORMATION:

**CM1353A**  
**GREEN VALLEY RD**  
TOWER# 4261362  
2311 E PHEL DR.  
REDDUC, CA 96072

CURRENT ISSUE DATE:

08/04/09

ISSUED FOR:

100% ZONING DRAWING

REV. DATE: DESCRIPTION:

A 08/12/09 BOX ZONING DRAWING  
0 08/04/09 100% ZONING DRAWING



13228 DANIELSON ST. SUITE 200  
SAN JOSE, CA 95131  
TEL: (408) 948-2828  
FAX: (408) 948-2827

PLANS PREPARED BY:



1345 GOLD CAMP DR. SUITE 35  
SAN JOSE, CALIFORNIA, CA 95128

CONSULTANT:

DRAWN BY: JHM SVF SAG

LICENSER:

SHEET TITLE:

**ENLARGED SITE  
PLAN**

SHEET NUMBER:

**A-2**

SCALE NOTE:

IF DIMENSIONS SHOWN ON PLAN DO NOT  
SCALE CORRECTLY, CHECK FOR REDUCTION  
OR ENLARGEMENT FROM ORIGINAL PLANS

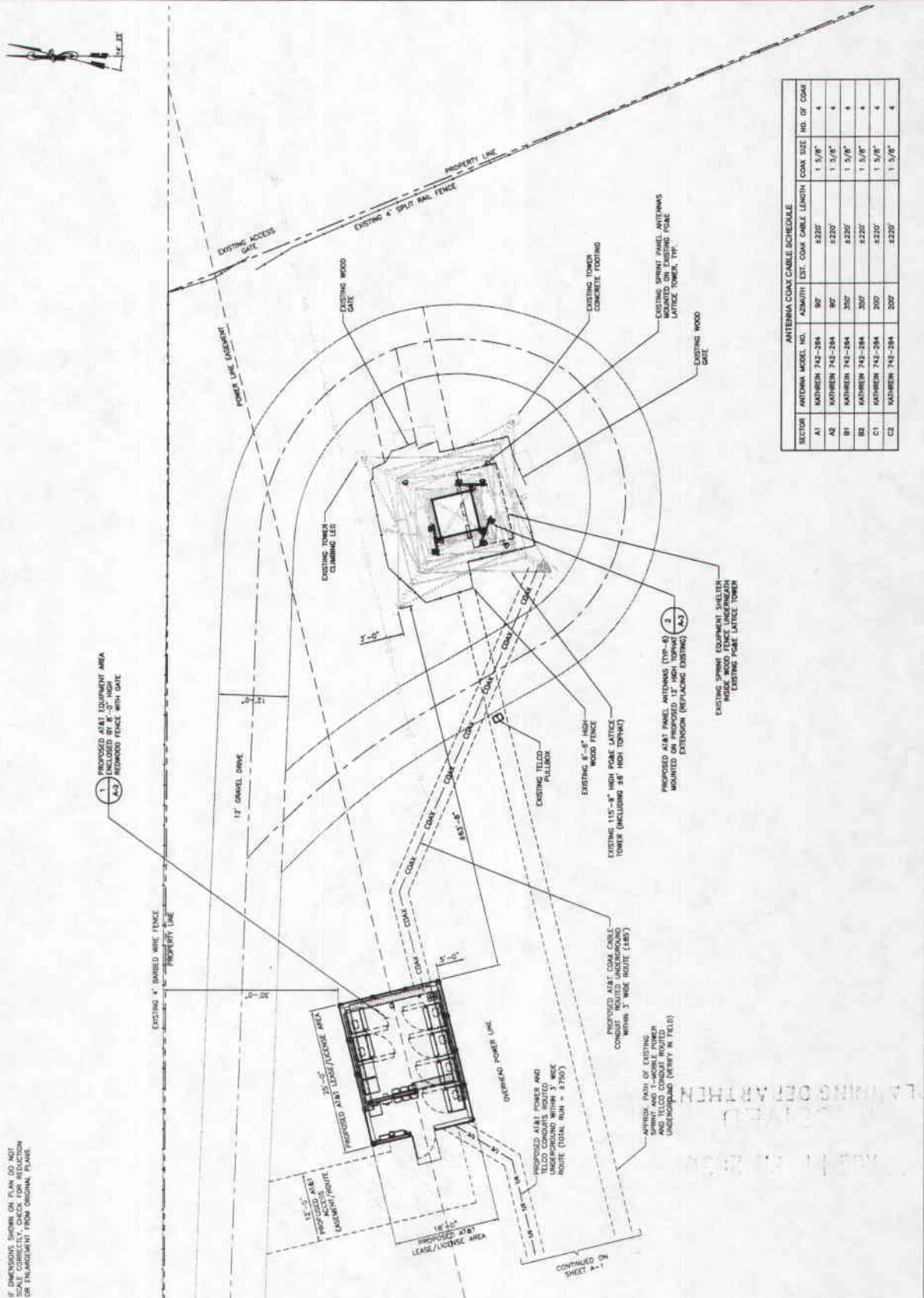

SECTOR	ANTENNA MODEL NO.	AZIMUTH	EST. COAX CABLE LENGTH	COAX SIZE	NO. OF COAX
A1	MATHREIN 742-284	90°	3220'	1 5/8"	4
A2	MATHREIN 742-284	90°	3220'	1 5/8"	4
B1	MATHREIN 742-284	350°	3220'	1 5/8"	4
B2	MATHREIN 742-284	350°	3220'	1 5/8"	4
C1	MATHREIN 742-284	200°	3220'	1 5/8"	4
C2	MATHREIN 742-284	200°	3220'	1 5/8"	4

**SITE PLAN** SCALE 1/8" = 1'-0" 1

**S 06-0014-R**



3000 CENTURY BLVD  
SACRAMENTO, CA 95834

PROJECT INFORMATION:

**CN1353A**  
**GREEN VALLEY RD**  
TOWER #36132  
3511 E HIGGS CDR  
REISSUE, CA 95872

CURRENT ISSUE DATE: 08/04/09

ISSUED FOR:

100% ZONING DRAWING

REV. DATE DESCRIPTION

A	08/12/09	ISSUE ZONING DRAWING
B	08/04/09	100% ZONING DRAWING

PLANS PREPARED BY:



1225 SHILOH BLVD, SUITE 200  
FOLSOM, CA 95630  
TEL: (916) 988-2889  
FAX: (916) 988-2887

CONSULTANT:



3140 GOLD CAMP DR, SUITE 30  
SAN JOSE, CALIF. 95128

DRAWN BY: JHM SVF SAG

CHECKED BY: APV

LICENSER:

SHEET TITLE:

ELEVATIONS

SHEET NUMBER:

A-4

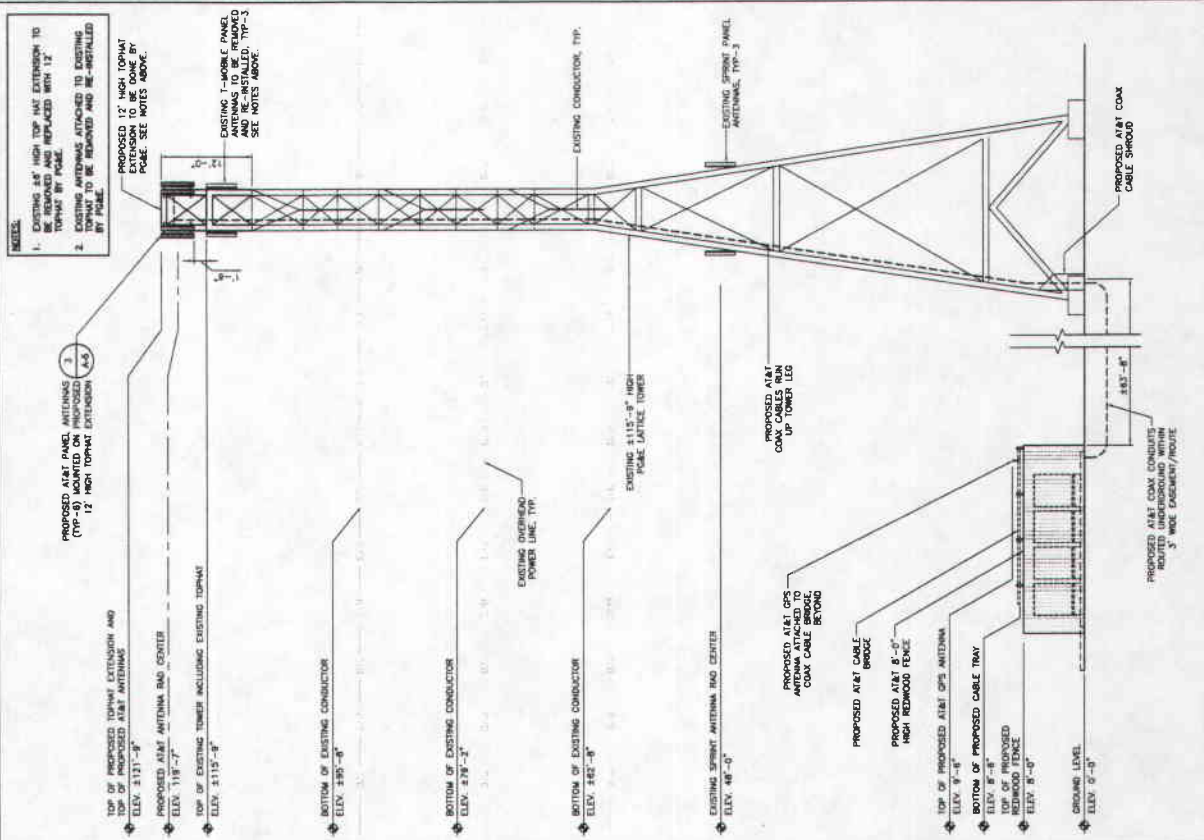

1 SOUTHWEST ELEVATION

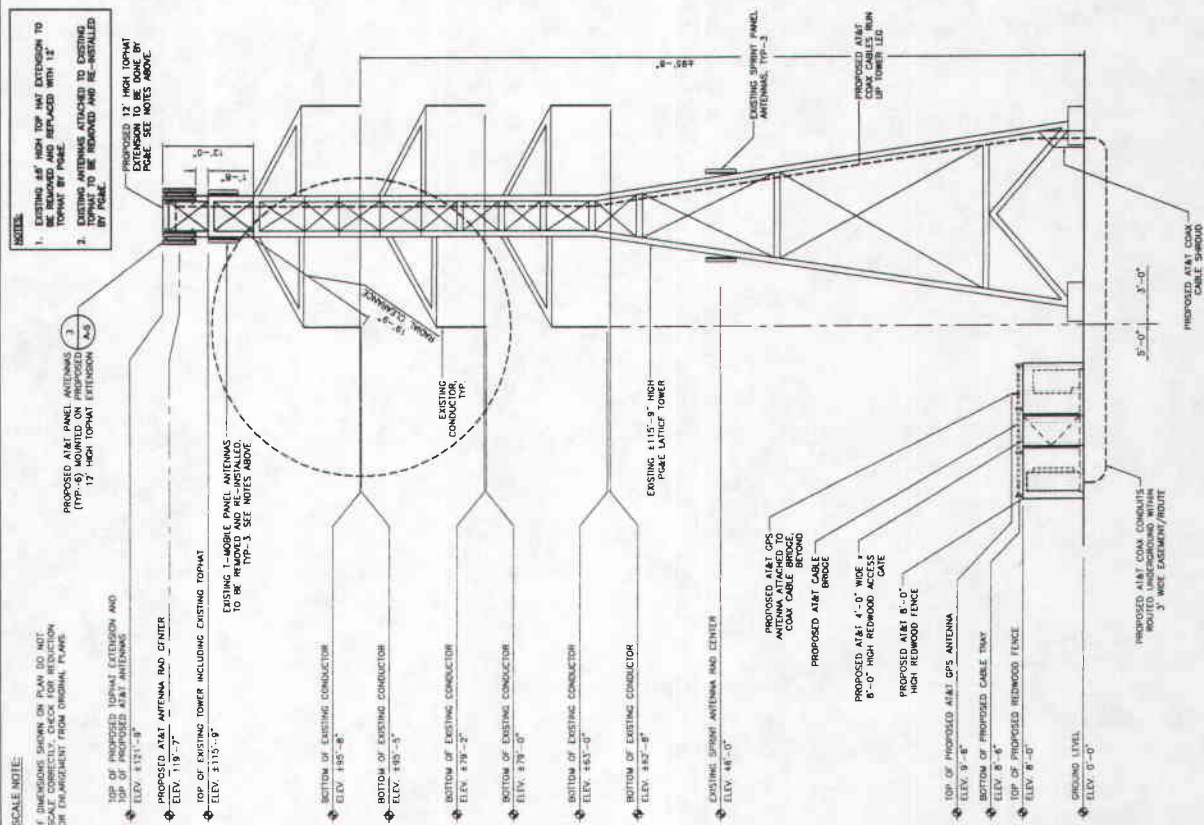

2 SOUTHWEST ELEVATION

EXHIBIT F S 06-0014-R

Existing

Existing Installation



Proposed

Proposed AT&T Installation

Proposed AT&T Equipment

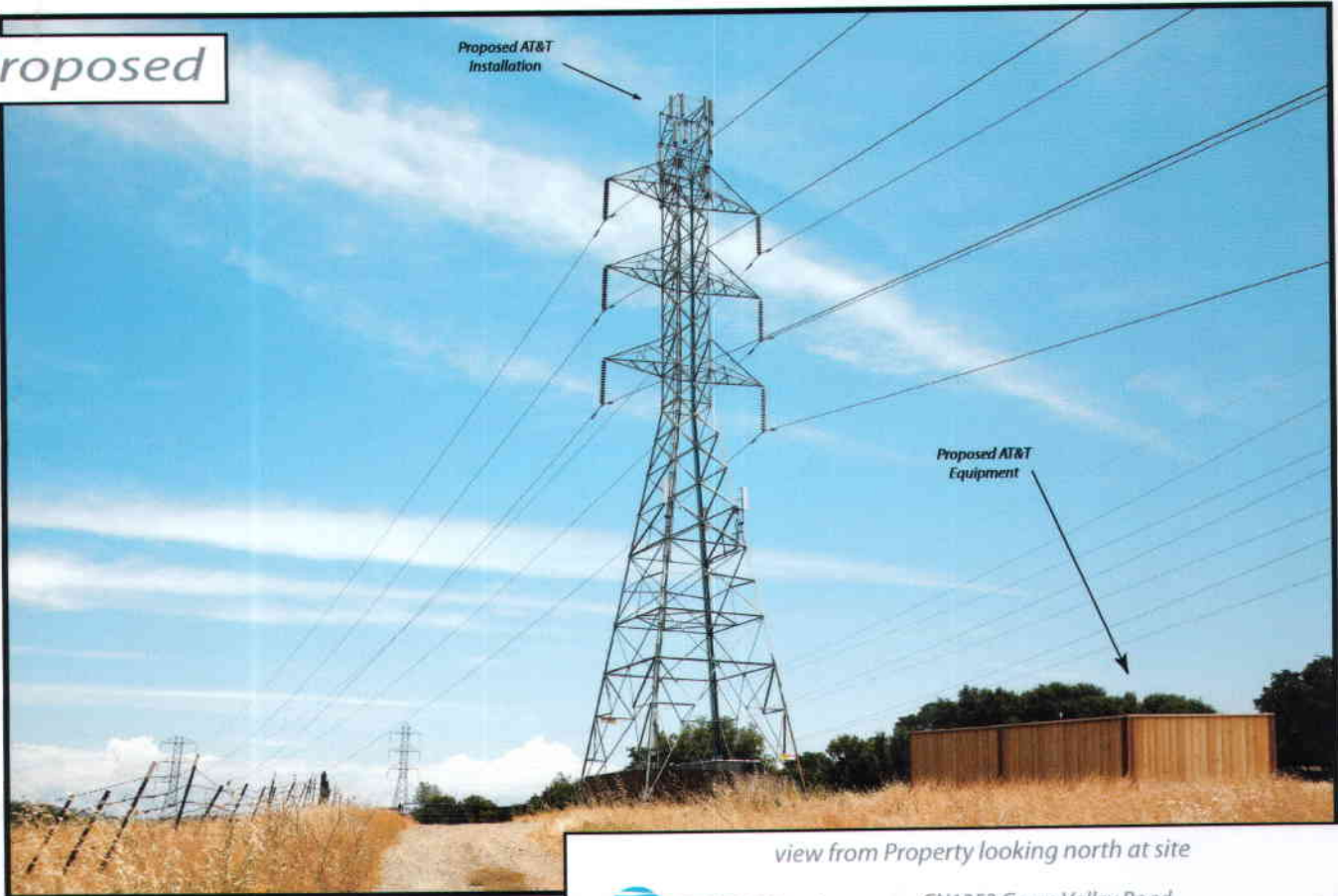

view from Property looking north at site

 **AT&T Wireless**

CN1353 Green Valley Road  
2311 Ethel Drive, Rescue, CA

AdvanceSim   
Photo Simulation Solutions  
Contact | 925 | 202-8-107

**EXHIBIT G S 06-0014-R**

**Existing**

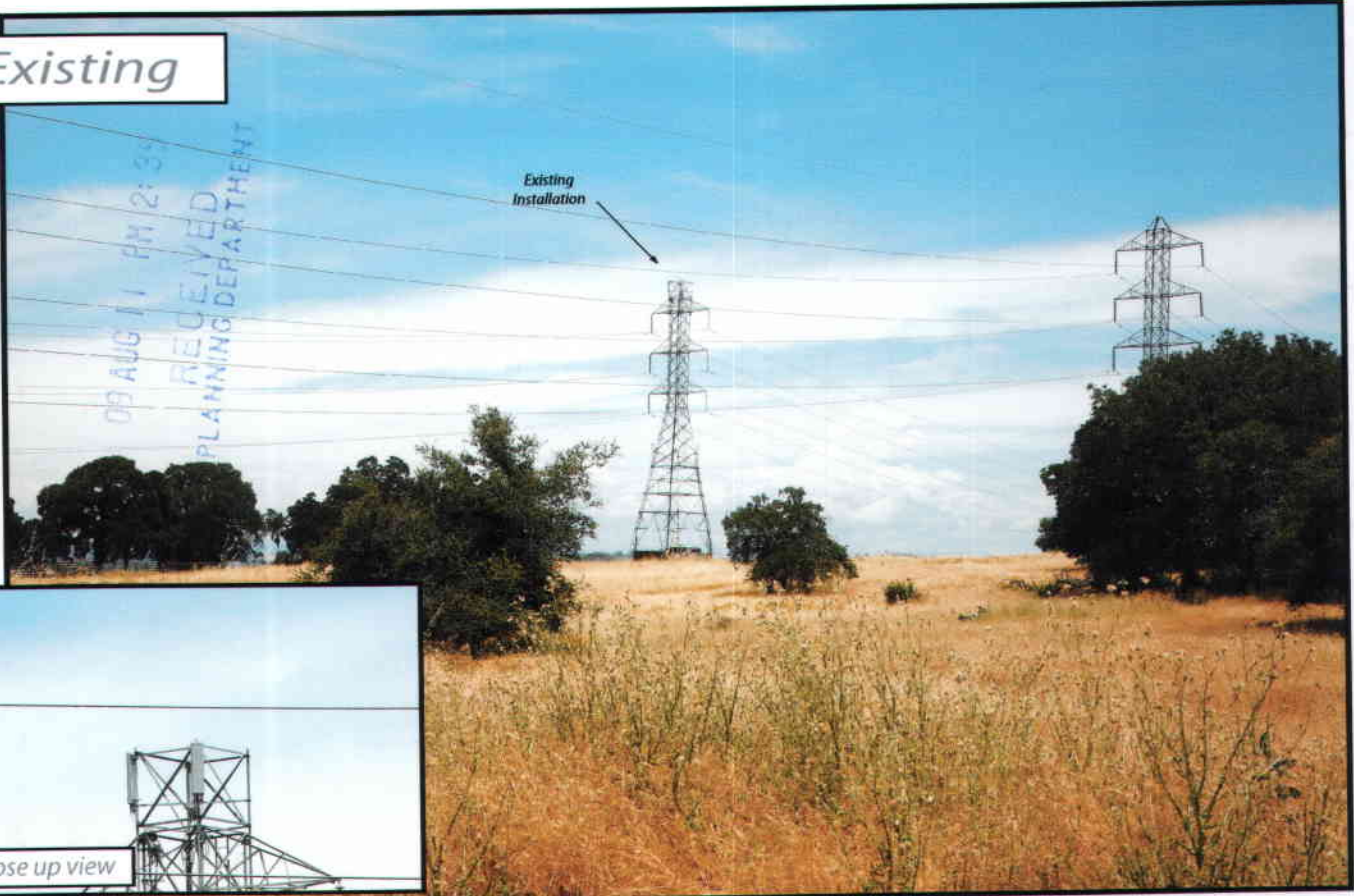

close up view

**Proposed**

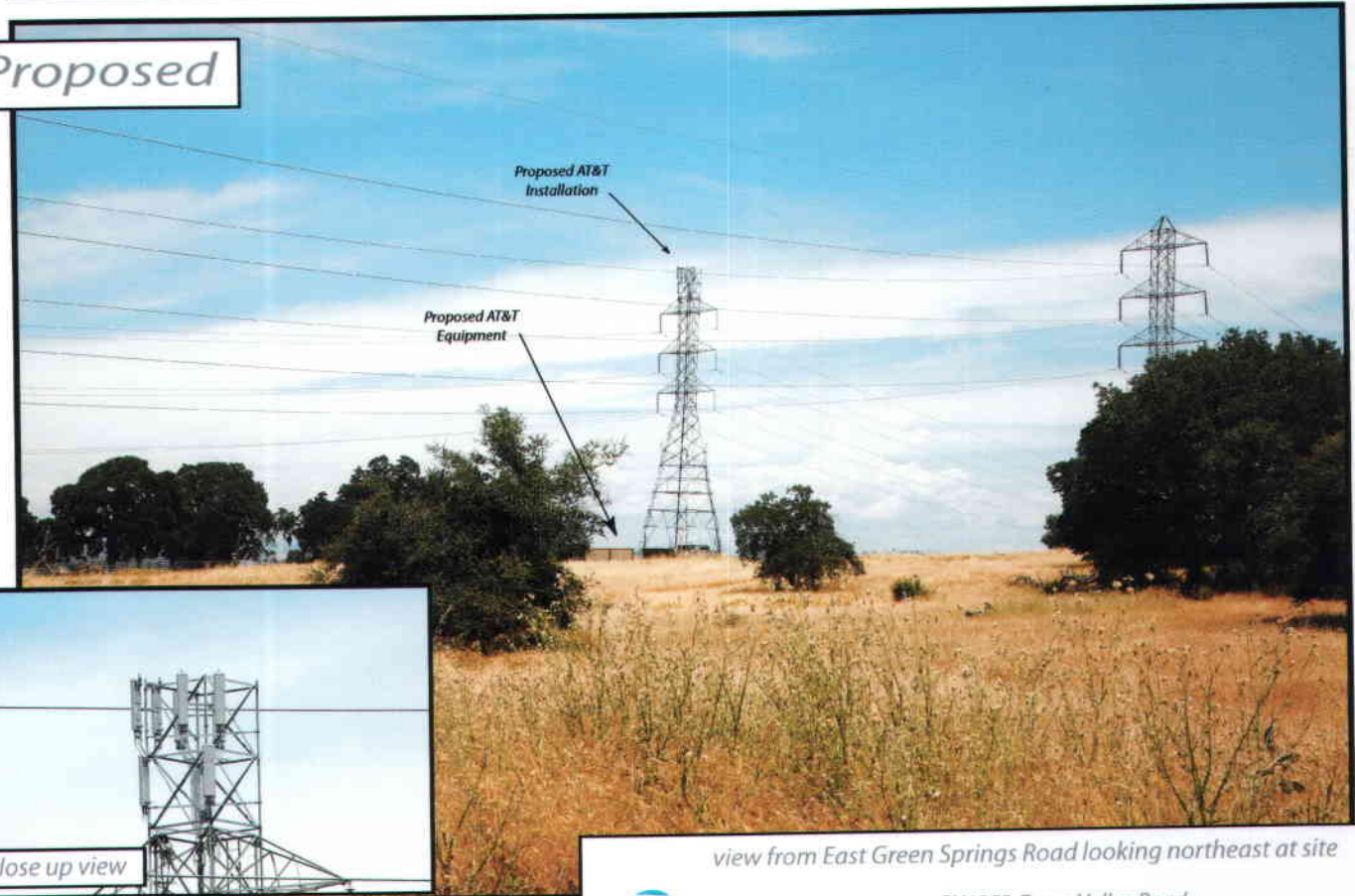

close up view

view from East Green Springs Road looking northeast at site



**AT&T Wireless**

CN1353 Green Valley Road  
2311 Ethel Drive, Rescue, CA

**AdvanceSim**  
Photo Simulation Solutions  
Contact (925) 203-8507

**S 06-0014-R**

*Existing*

03 AUG 11 PM 2:40  
RECEIVED  
PLANNING DEPARTMENT

Existing  
Installation

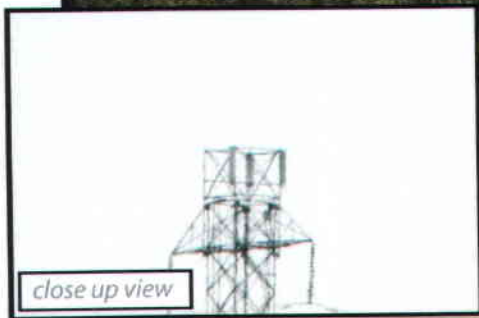

close up view

*Proposed*

Proposed AT&T  
Installation

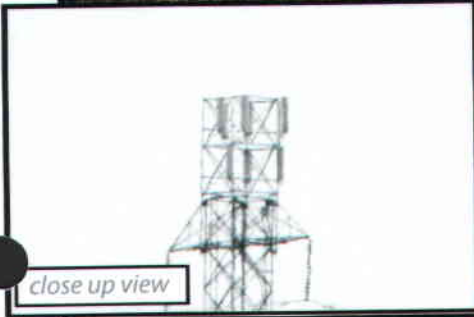

close up view

view from Green Valley Road looking southeast at site



CN1353 Green Valley Road  
2311 Ethel Drive, Rescue, CA