

Location Map

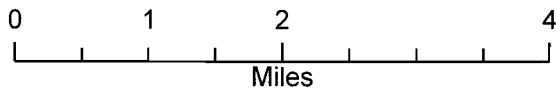
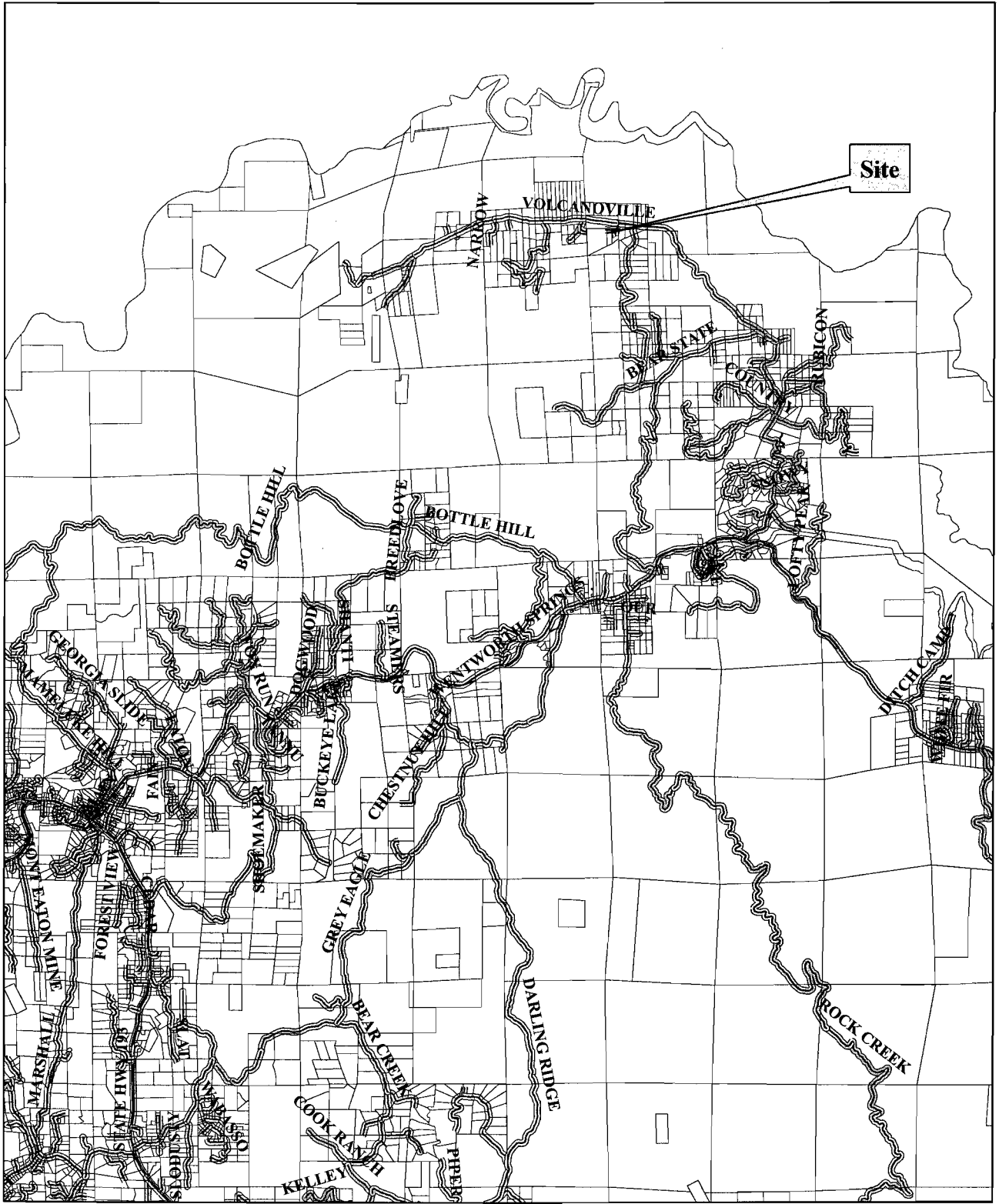
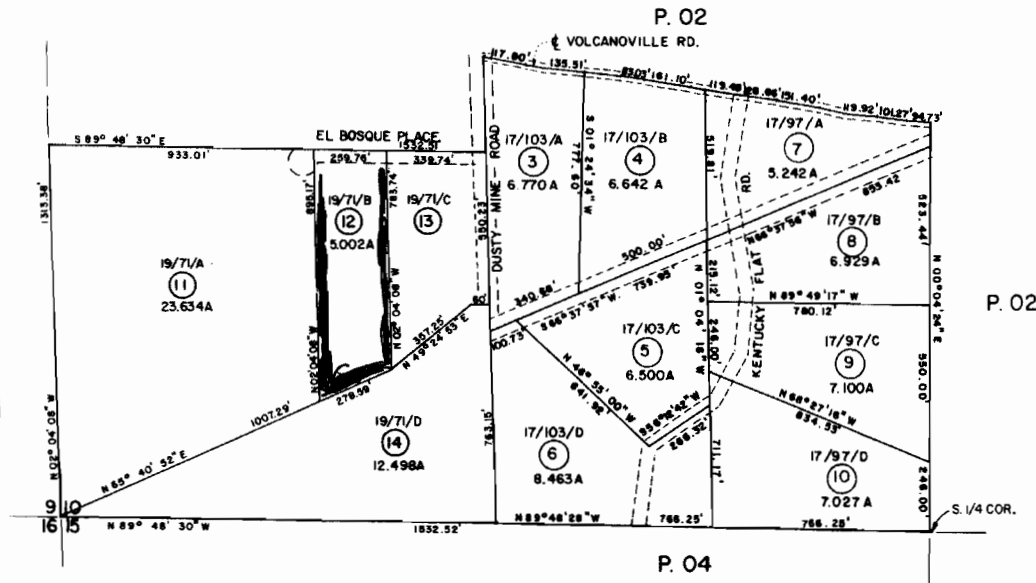

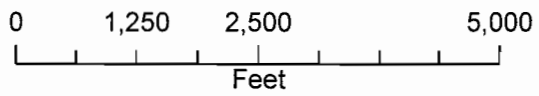
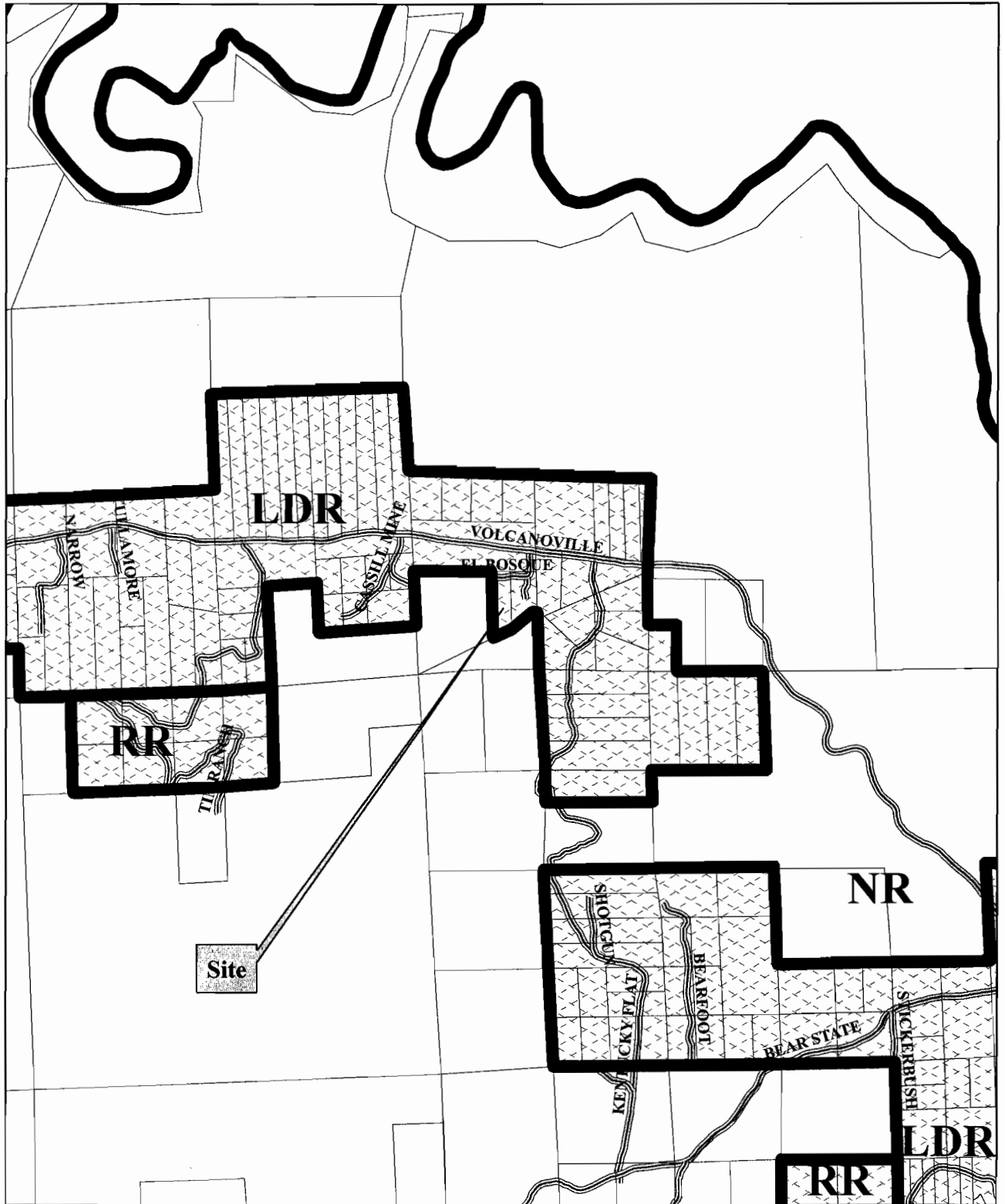

Exhibit B



NOTE - Assessor's Block Numbers Shown in Ellipses
Assessor's Parcel Numbers Shown in Circles

General Plan Land Use Designations



Platted Lands

Zoning Designations

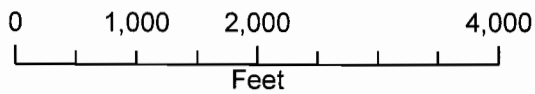
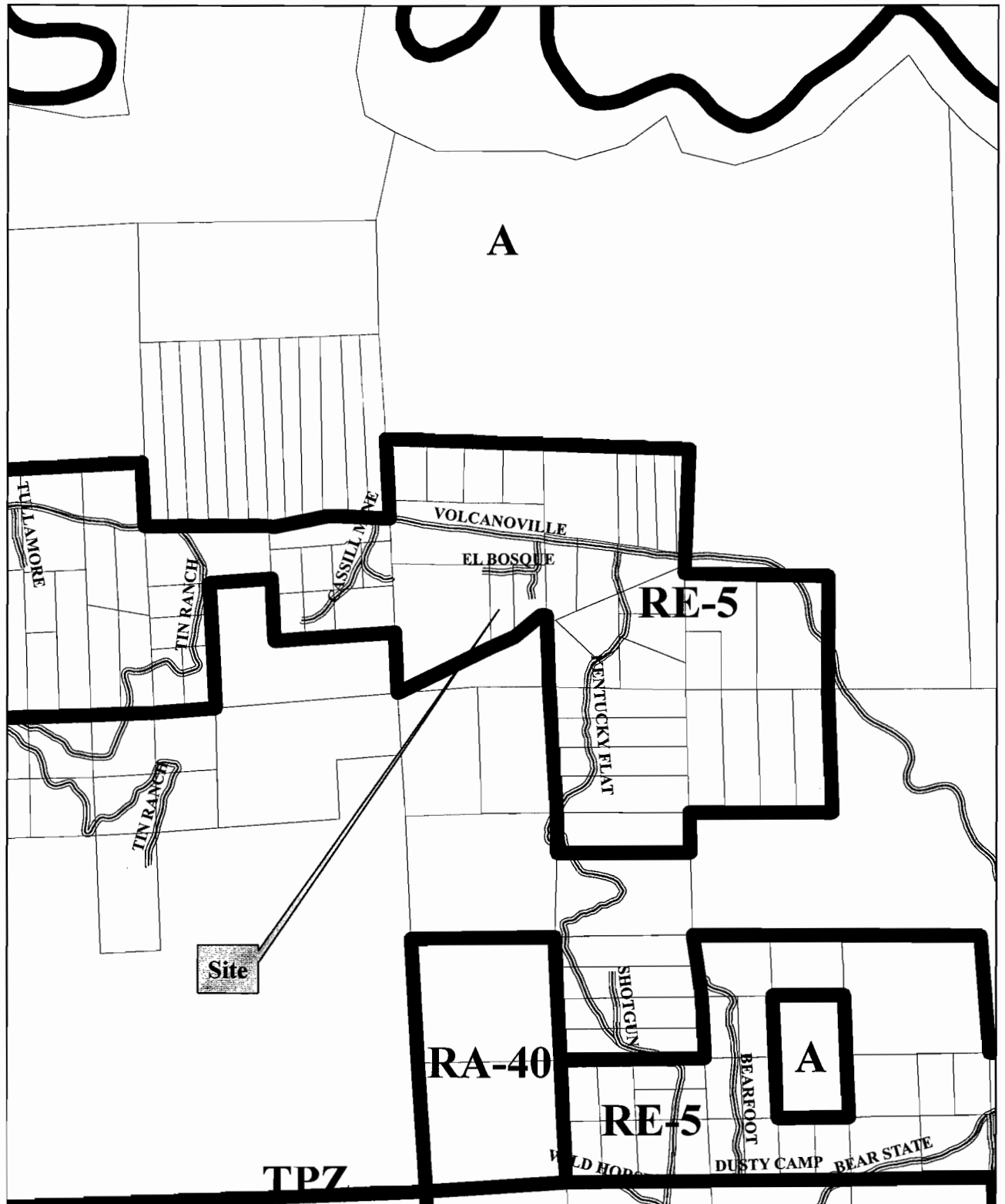
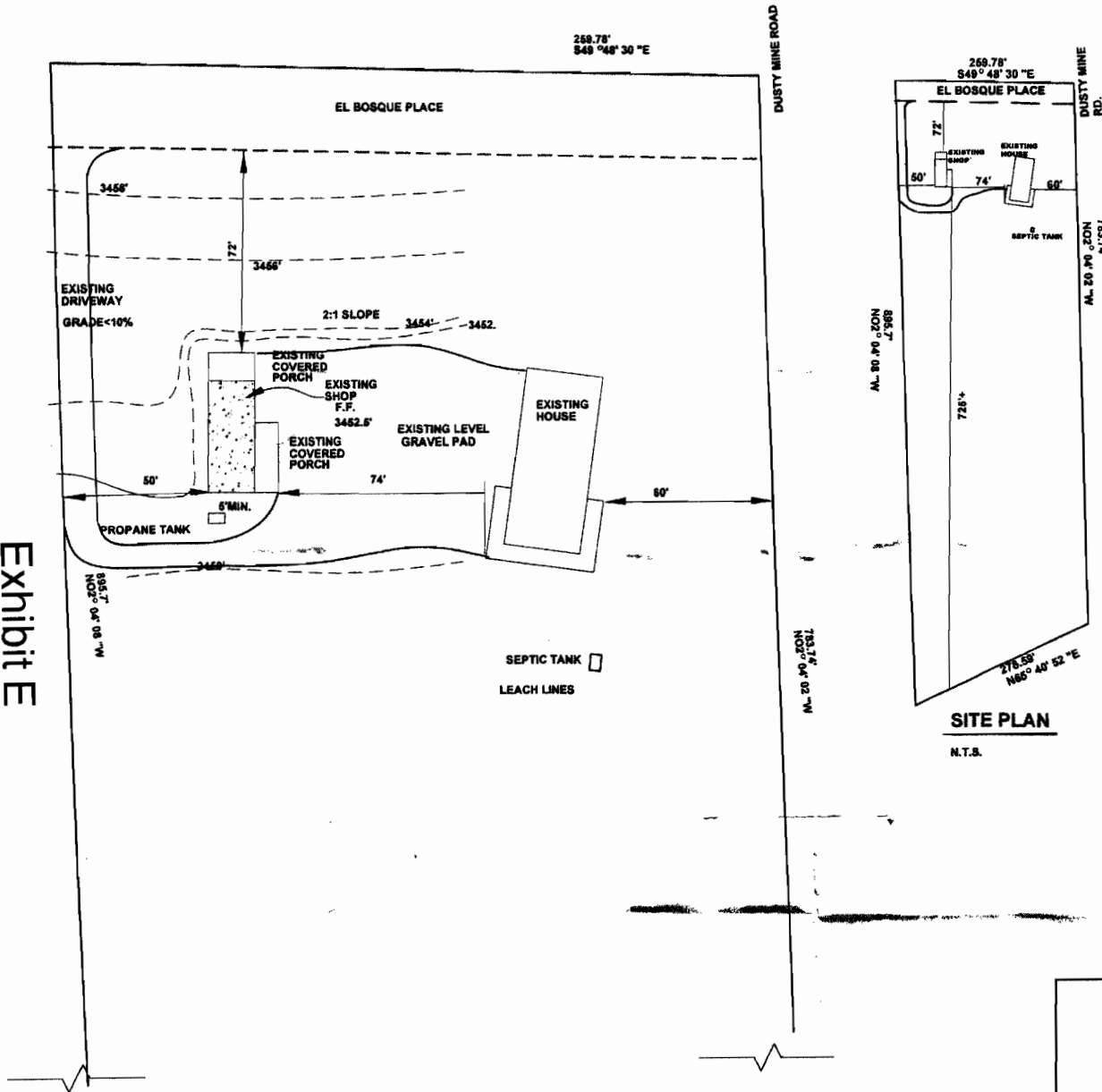
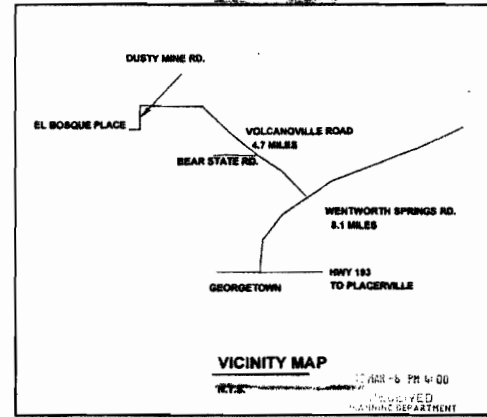

Exhibit E



PLOT PLAN
SCALE: 1" = 20'

SITE PLAN
N.T.S.



APN #062-560-121
 4200 EL BOSQUE PLACE, GEORGETOWN, CA.
 SHOP - 706 SQ. FT
 COVERED PORCHES - 440 SQ. FT.

REVISIONS
NONE

PLOT PLAN

JACQUELINE MORAN, ARCHITECT
 P.O. Box 888 2627 2nd St.
 Georgetown, CA 95926
 530-333-0171
 jmoran@earthlink.net

OWNER:
 DUSTY & LINDA
 MORAN
 4200 EL BOSQUE PLACE
 GEORGETOWN, CA
 95926
 530-333-1116

SHEET NO.
 1
 OF
 1

JOB NO.
 2032013
 DATE
 FEB 2013

DRAWING NO.

Exhibit F1



Dusty Mine Road (on left) entering onto Volcanoville Road.



Dusty Mine Road going south.



Dusty Mine Road becomes El Bosque Place (going west).



Dusty Mine Road in front of applicant's parcel (looking east).



Dusty Mine Road in front of neighbor's parcel (looking east).

Exhibit F2



Shop building.



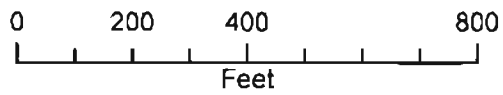

File Number S13-0005

Exhibit G