

# Location Map

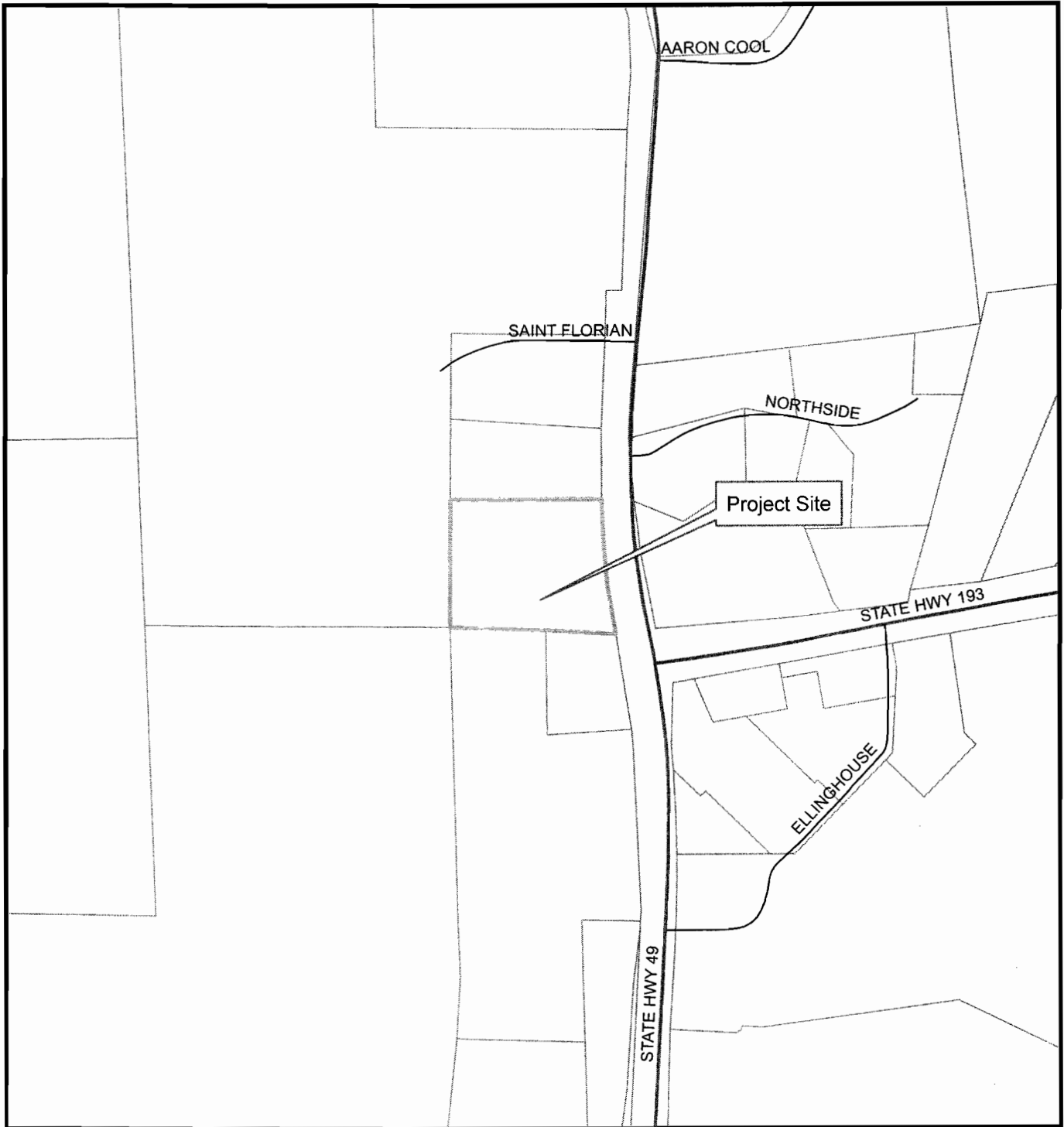

DR00-0004-R-76 Station Re-image  
APN 071-080-11

0.04  
Miles

1:5,000



Prepared By:  
Gina Paolini  
Planning Services Department  
December 14, 2011

## Exhibit A

POR. S1/2 SEC. 18, T.12N., R.9E., M.D.M.  
CTR. SEC. 18

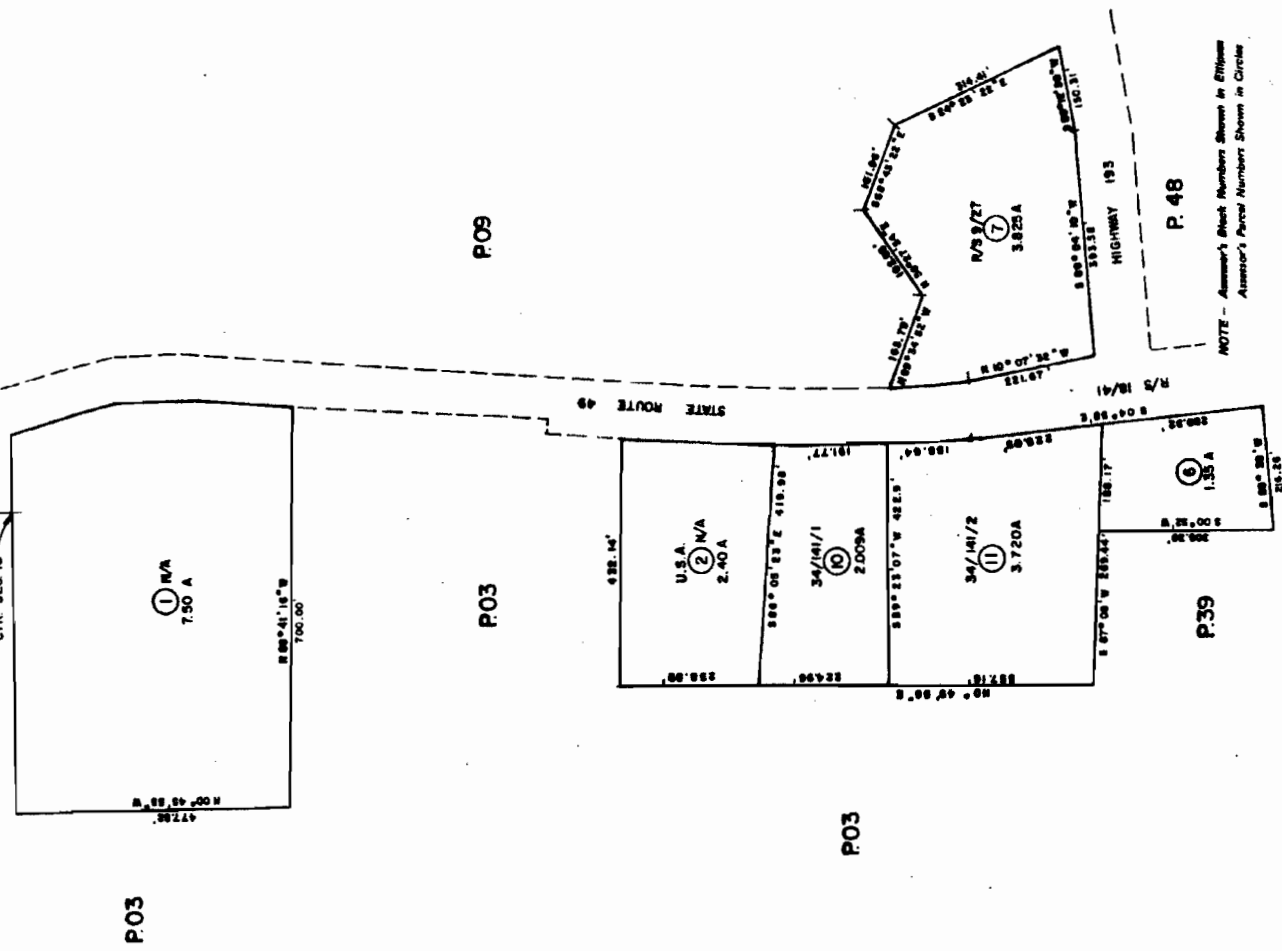
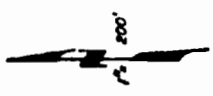

NOTE - Assessor's Sheet Numbers Shown in Ellipse  
Assessor's Parcel Numbers Shown in Circle

Assessor's Map Bk. 71 - Pg. 08  
County of El Dorado, California  
NOV 08 2004

# General Plan Map

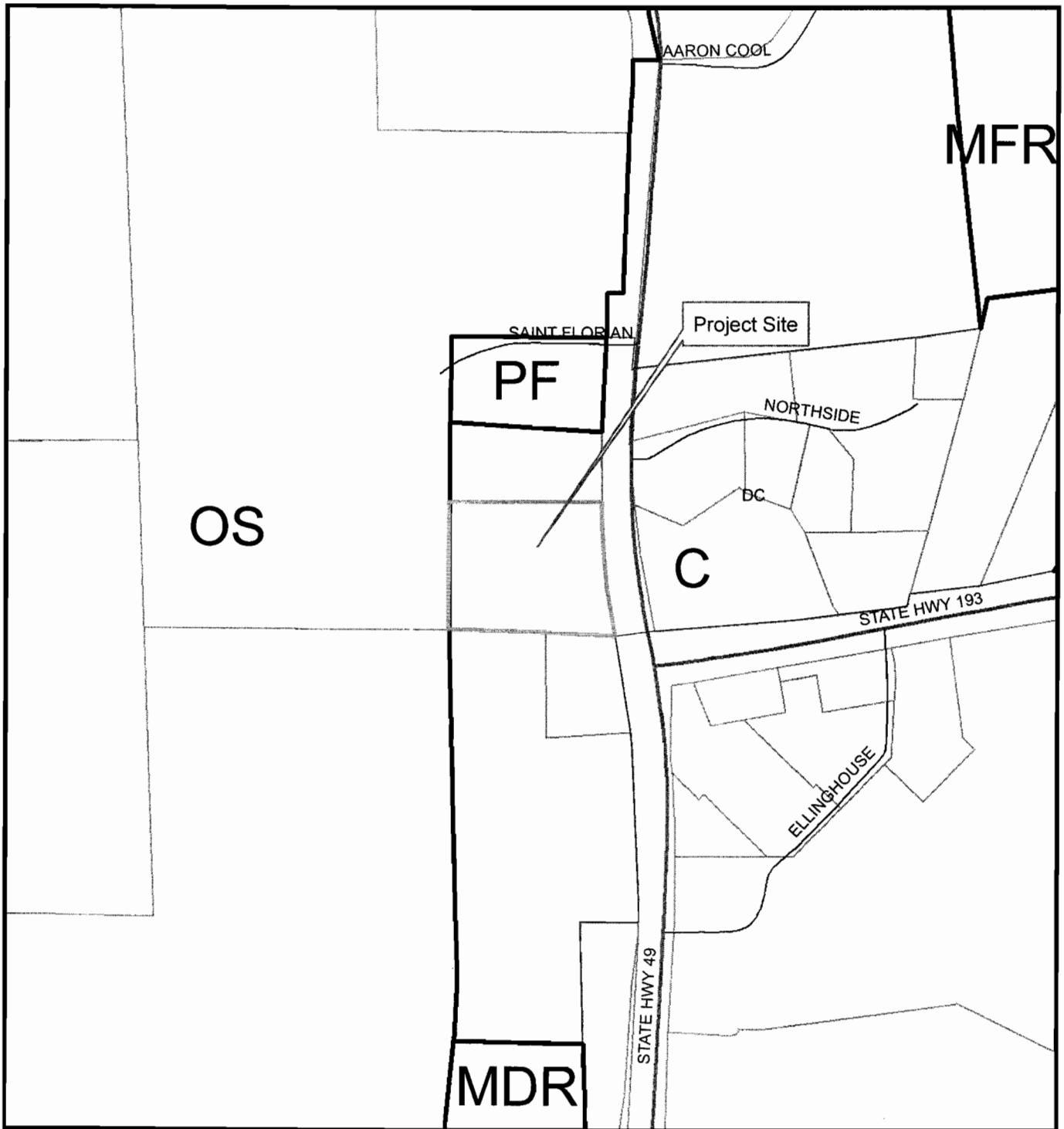

DR00-0004-R- 76 Re-image  
APN-071-080-11

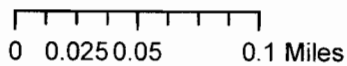

Land Use Designation  
OS- Open Space  
PF - Public Facilities  
C - Commercial

1:5,000



Prepared By:  
Gina Paolini  
Planning Services Department  
December 14, 2011

## Exhibit C

# Zoning Map

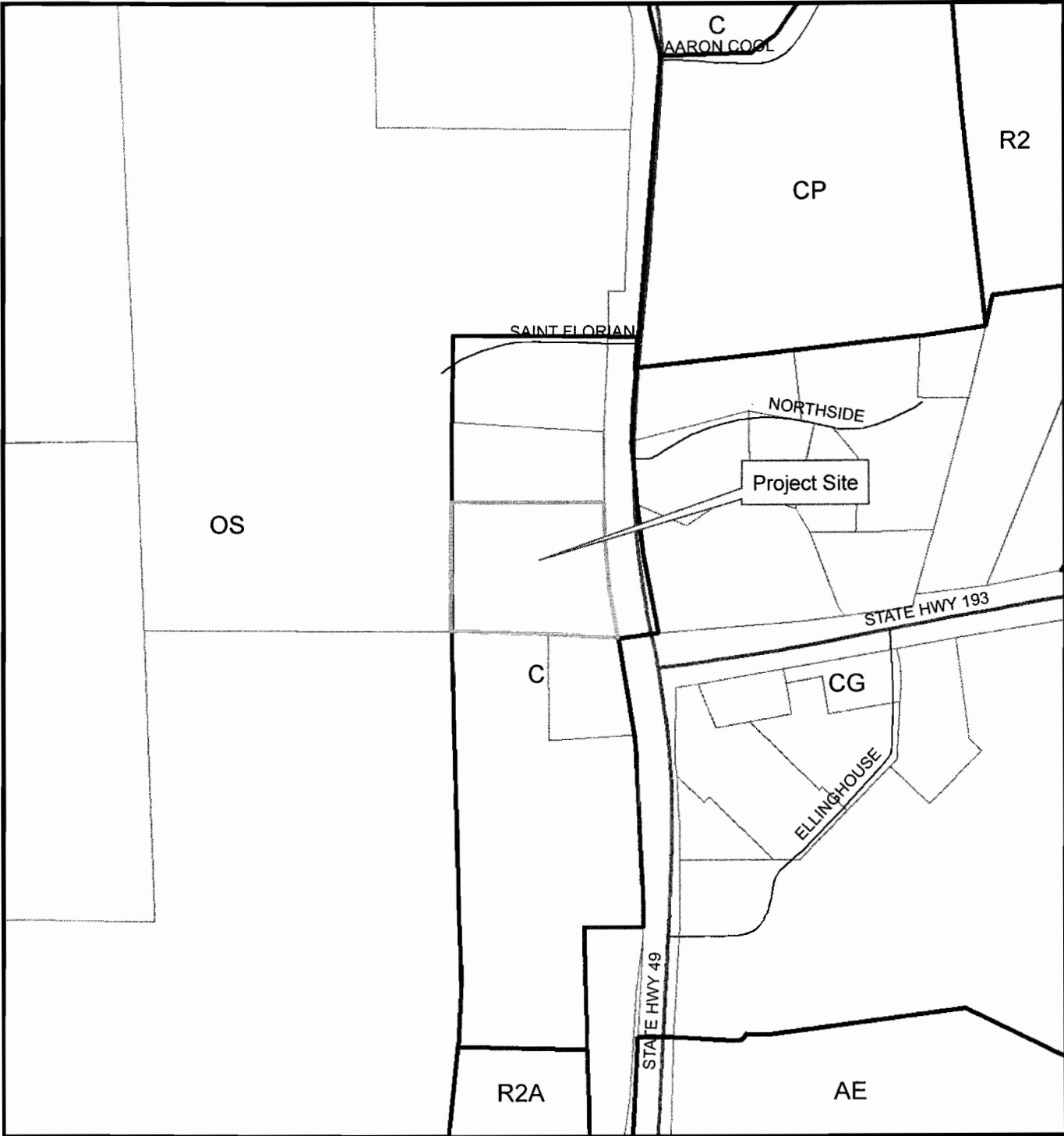

DR00-0004-R- 76 Station Re-image  
APN-071-080-11

Zoning Districts  
C- Commercial District  
CG- General Commercial  
OS- Open Space

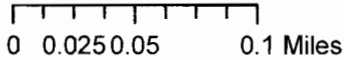

1:5,000



Prepared By:  
Gina Paolini  
Planning Services Department  
December 14, 2011

## Exhibit D

NOTE: OUTSIDE WILL BE CLEANED UP.  
 ICE MACHINE AND PROPANE TANKS  
 WILL REMAIN AT THEIR CURRENT LOCATIONS.  
 CANOPY LIGHTS WILL BE SHIELDED.

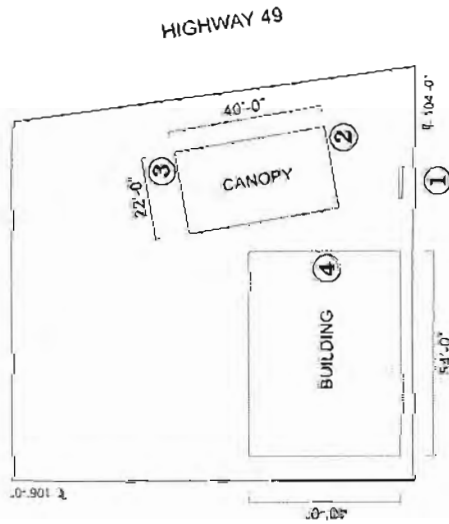

SITE PLAN  
 SCALE 1/32" = 1'-0"



VICINITY MAP



Sign Development Inc.

Upland, CA 91786 (909) 920-5535



2968 HIGHWAY 49  
 COOL, CA 95614

NO. J7040 PAGE: 1 OF 5

DATE: 08.21.11DB  
 REV:

CUSTOMER APPROVAL

DATE

SIGN AND PRINT FULL NAME

PROPRIETARY INFORMATION: The information disclosed in this document, including all drawings, designs and related materials, is the intellectual property of Sign Development Inc. It is to be used solely for the project and site identified herein and is not to be reproduced, stored in a retrieval system, or transmitted in any form or by any means, electronic, mechanical, photocopying, recording, or otherwise, without the prior written permission of Sign Development Inc. All rights reserved. Copyright © 2011 Sign Development, Inc. All rights reserved. No part of this document, including all designs, manufacturing, reproduction, use, and sales, rights therein, is 2011 SIGN DEVELOPMENT, INC.

# EXHIBIT E-2

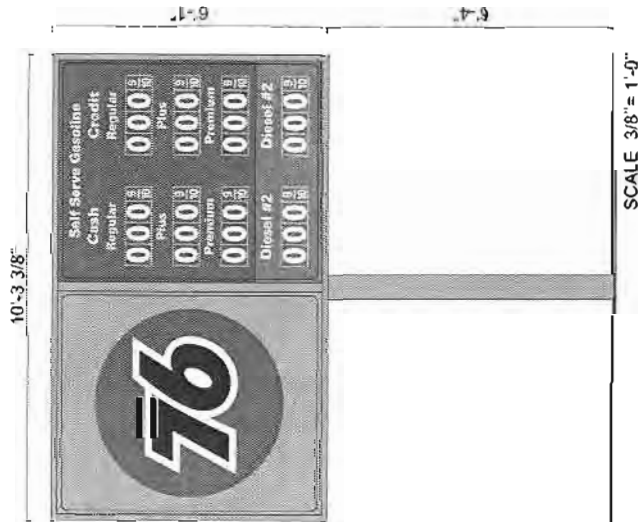

- ① NEW DIF INTERNALLY ILLUMINATED PRICE ID SIGN  
USE EXISTING POLE STRUCTURE.



EXISTING PRICE SIGN



Sign Development Inc.

Upland, CA 91786 (909) 920-5535



2988 HIGHWAY 49  
COOL, CA 95614

NO. J7040 PAGE: 2 OF 5

DATE: 08.21.11DB  
REV:

CUSTOMER APPROVAL

SIGN AND PRINT FULL NAME \_\_\_\_\_ DATE \_\_\_\_\_

PROPRIETARY INFORMATION: The information disclosed in this document, including all drawings, designs and other documents, is the property of Sign Development Inc. and is confidential. No part of this document may be reproduced or transmitted in any form or by any means, electronic, mechanical, photocopying, recording, or by any information storage and retrieval system, without the prior written permission of Sign Development Inc. This document is intended for the use of the customer and is not to be distributed or duplicated, in whole or in part, for any reason. Sign Development Inc. expressly reserves all rights, including copyright and other proprietary rights, in this document, including all design, manufacturing, reproduction, use, and other rights reserved. © 2011 Sign Development Inc.



EXISTING NORTH CANOPY ELEVATION

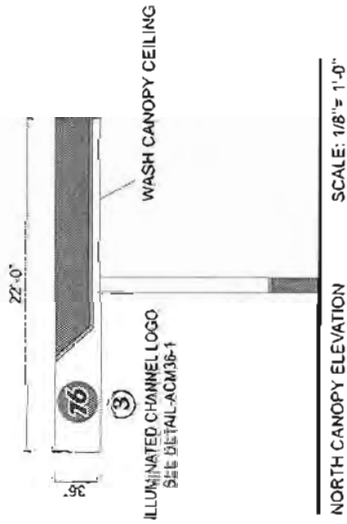

NOTES:  
 ALL CURBS TO BE PAINTED OASIS SILVER.  
 ALL BUMPER POLES TO BE PAINTED OASIS RED.  
 PAINT ALL COLUMNS PER OASIS SPECS.

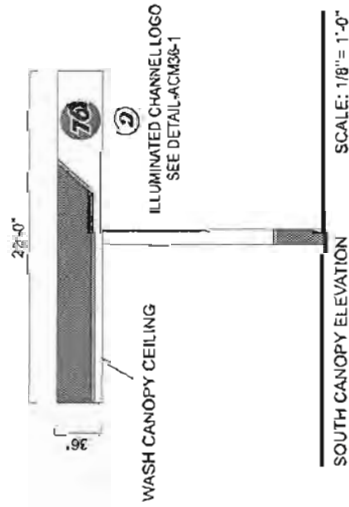

EXHIBIT E-3

**Sign Development Inc.**  
 Upland, CA 91786 (909) 920-5535  
 2988 HIGHWAY 49  
 COOL, CA 95614

NO. J7040  
 DATE: 08.21.11DB  
 REV:

CUSTOMER APPROVAL  
 SIGN AND PRINT FULL NAME \_\_\_\_\_ DATE \_\_\_\_\_

PROPRIETARY INFORMATION: The information contained in this document, including all drawings, designs and specifications, is the property of Sign Development Inc. and is confidential. It is provided to you for your use only and is not to be reproduced, copied, or distributed in whole or in part, for any reason. Sign Development Inc. expressly reserves all rights, title, and interest in and to the information contained herein, including all patents, trademarks, and other intellectual property rights. SIGN DEVELOPMENT INC.



EXISTING EAST CANOPY ELEVATION

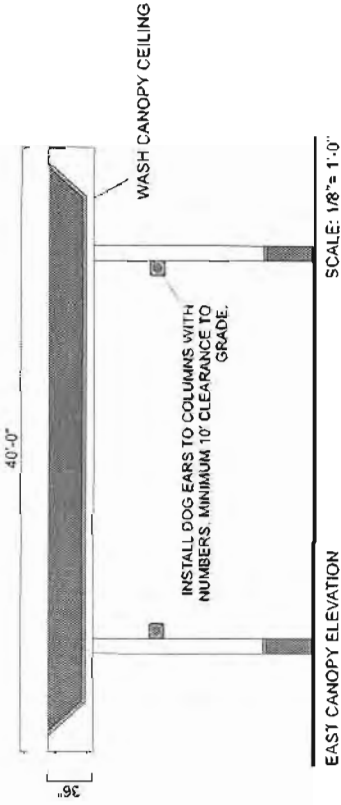

NOTES  
 ALL CURBS TO BE PAINTED SILVER.  
 ALL BUMPER POLES TO BE PAINTED OASIS RED.  
 PAINT ALL COLUMNS PER OASIS SPECS.

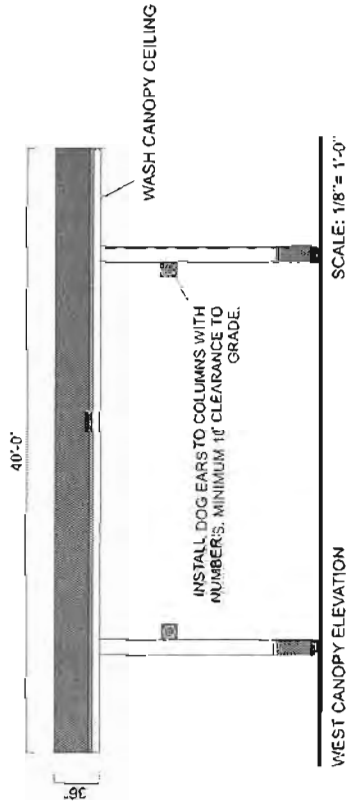

**Sign Development Inc.**  
 2968 HIGHWAY 49  
 COOL, CA 95614  
 (909) 920-5535

**76**

NO. J7040  
 DATE: 08.21.11DB  
 REV:

CUSTOMER APPROVAL \_\_\_\_\_ DATE \_\_\_\_\_  
 SIGN AND PRINT FULL NAME

PROPRIETARY INFORMATION: The information contained in this document, including all drawings, designs and specifications, is the property of Sign Development Inc. and is provided under a license to the client. It is not to be reproduced, copied, or disseminated in any form without the written consent of Sign Development Inc. The client shall be responsible for obtaining all necessary permits and approvals for the installation of the signs and structures shown in this document. Sign Development Inc. shall not be held responsible for any damage to property or injury to persons or animals caused by the installation or use of the signs and structures shown in this document. All rights reserved. © 2011 SIGN DEVELOPMENT INC.



④ INSTALL NEW 36" X 36" S/F ILLUMINATED CABINET



PAINT BUILDING TRIM  
OASIS RED



EXISTING EAST CANOPY ELEVATION

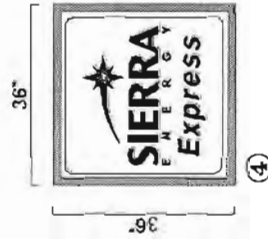

PAINT ENTIRE BUILDING OASIS WHITE

**PROPRIETARY INFORMATION.** The information depicted in this document, including all drawings, designs, and related materials, is the intellectual property of Sign Development Inc. It is provided solely for the purpose of manufacturing the signs and related materials. No other use, reproduction, or distribution is permitted without the written consent of Sign Development Inc. All rights are reserved. Copyright © 2011 SIGN DEVELOPMENT INC.

CUSTOMER APPROVAL

SIGN AND PRINT FULL NAME \_\_\_\_\_ DATE \_\_\_\_\_

NO. J7040  
DATE: 08.21.11DB  
REV: 09.02.11BA

PAGE: 5 OF 5



Sign Development Inc.

Upland, CA 91786 (909) 920-5535



2968 HIGHWAY 49  
COOL, CA 95614

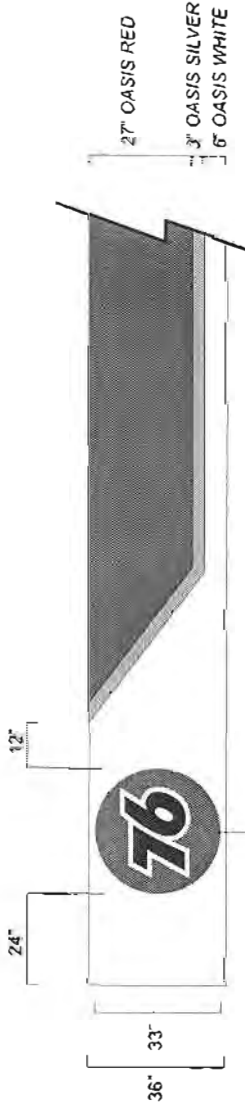

SEE DETAIL PAGES  
CL33-1, CL33-2

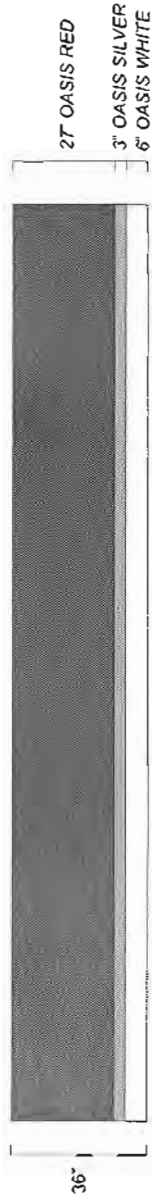
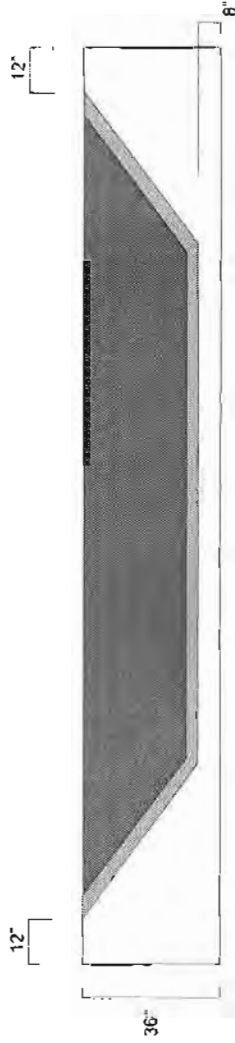

Sign Development Inc.

Upland, CA 91786 (909) 920-5635



2988 HIGHWAY 49  
COOL, CA 95614

NO. J7040 PAGE: DETAIL

DATE: 08.21.11DB  
REV:

CUSTOMER APPROVAL

SIGN AND PRINT FULL NAME \_\_\_\_\_ DATE \_\_\_\_\_

PROPRIETARY INFORMATION: The information disclosed in this document, including all drawings, designs and related materials, is the valuable and proprietary information of Sign Development Inc. It is provided solely for the use of the customer and is not to be reproduced, copied, disseminated, or otherwise used in any way without the written consent of Sign Development Inc. All rights are reserved. Sign Development Inc. expressly reserves all copyright and other intellectual property rights in this document, including all design, manufacturing, reproduction, work, and sales rights reserved. © 2011 SIGN DEVELOPMENT INC.

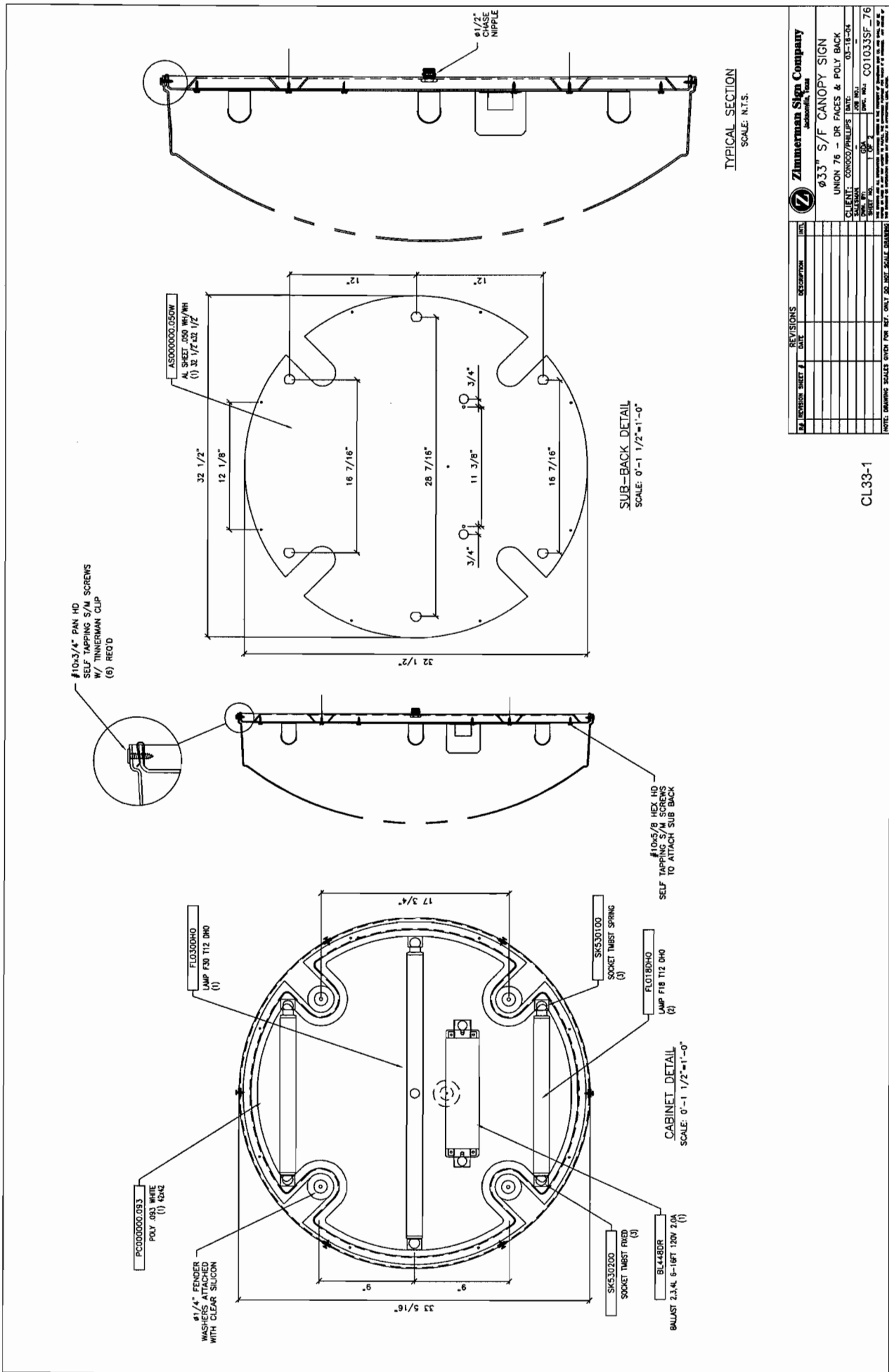

NO.	REVISIONS	DATE	DESCRIPTION	DRAWN

**Zimmerman Sign Company**  
 Jacksonville, Texas  
 3033 S/F CANOPY SIGN  
 UNION 76 - DR FACES & POLY BACK  
 CLIENT: CONOCO/PHILIPS DATE: 03-18-24  
 DRAWN BY: JGA  
 CHECKED BY: JGA  
 PROJECT NO.: 24-000000  
 SHEET NO.: 001  
 TOTAL SHEETS: 01  
 CO:1033SF\_76

CL33-1

EXHIBIT E-7

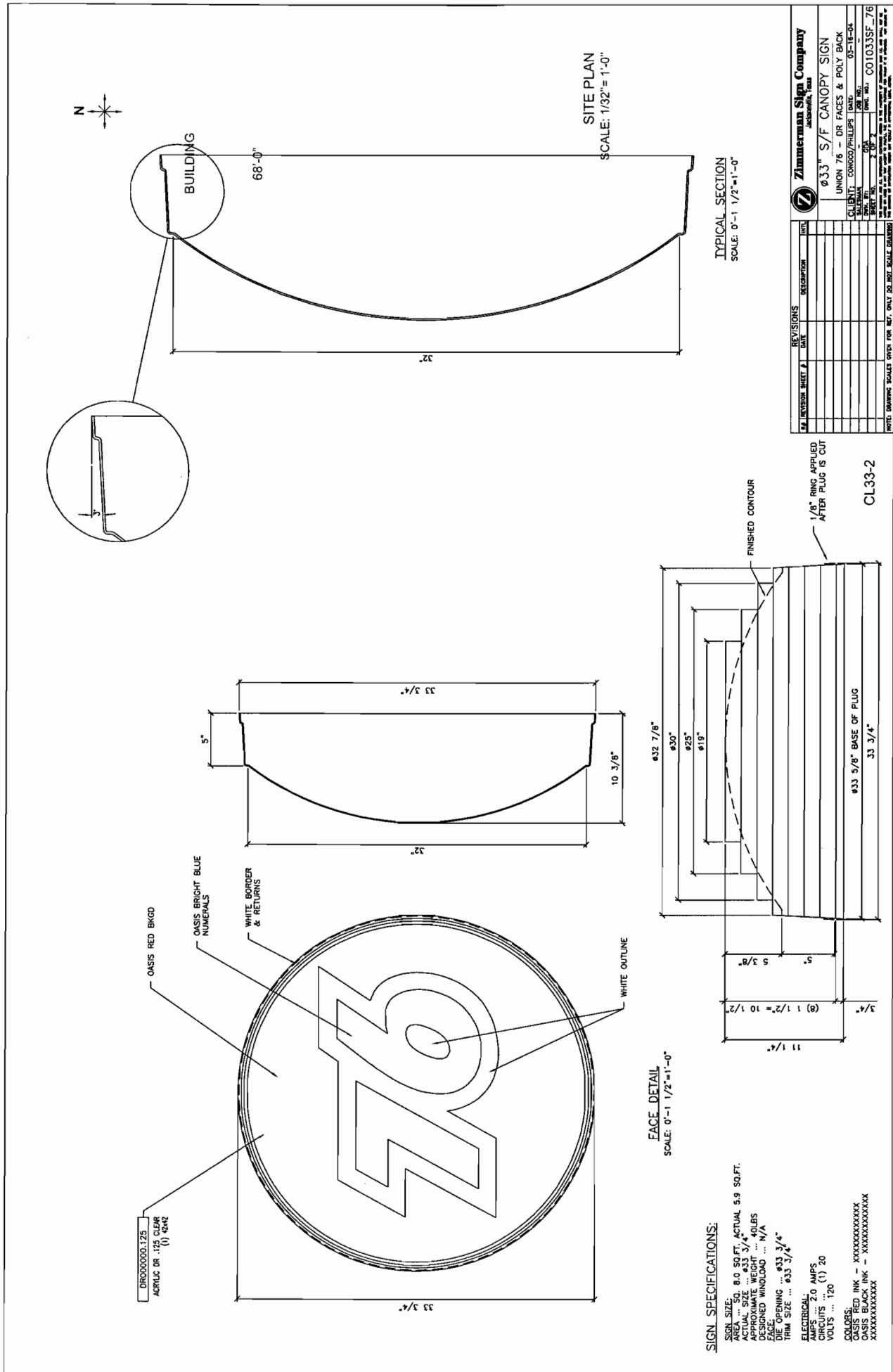
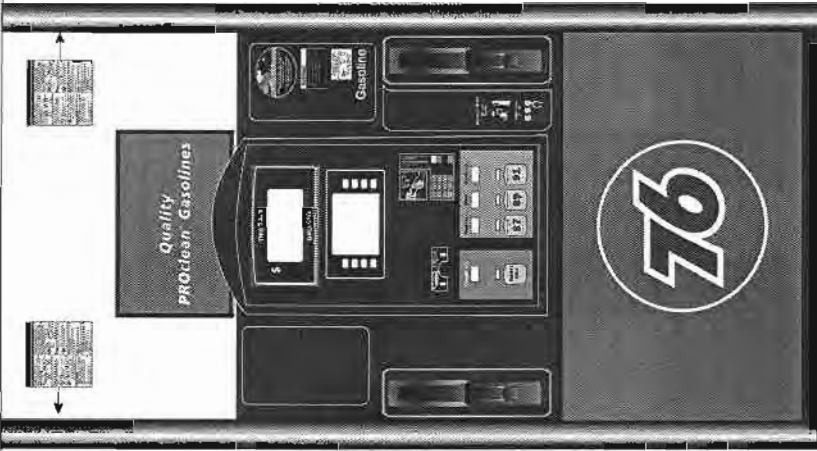
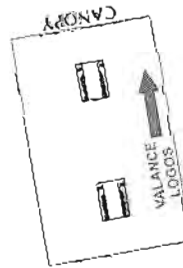

EXHIBIT E-8



2 Gasoline

**IMPORTANT:  
INSTALL VALANCES SO 76 LOGO  
IS TO THE RIGHT WHEN LOOKING  
AT THE BUILDING**



Sign Development Inc.

Upland, CA 91786 (909) 920-5535



2968 HIGHWAY 49  
COOL, CA 95614

NO. J7040  
DATE: 08.21.11DB  
REV:

CUSTOMER APPROVAL \_\_\_\_\_ DATE \_\_\_\_\_  
SIGN AND PRINT FULL NAME

**PROPRIETARY INFORMATION:** The information disclosed in this document, including all drawings, designs, and other information, is the property of Sign Development Inc. and is confidential. It is to be used only for the purpose of installing the purchase and, without the express written authorization of Sign Development Inc., it is not to be disclosed or duplicated, in whole or in part, for any reason. Sign Development Inc. expressly reserves all patent, copyright, and other proprietary rights for this document, including all design, manufacturing, reproduction, 1991, and other rights reserved, are the property of SIGN DEVELOPMENT INC.

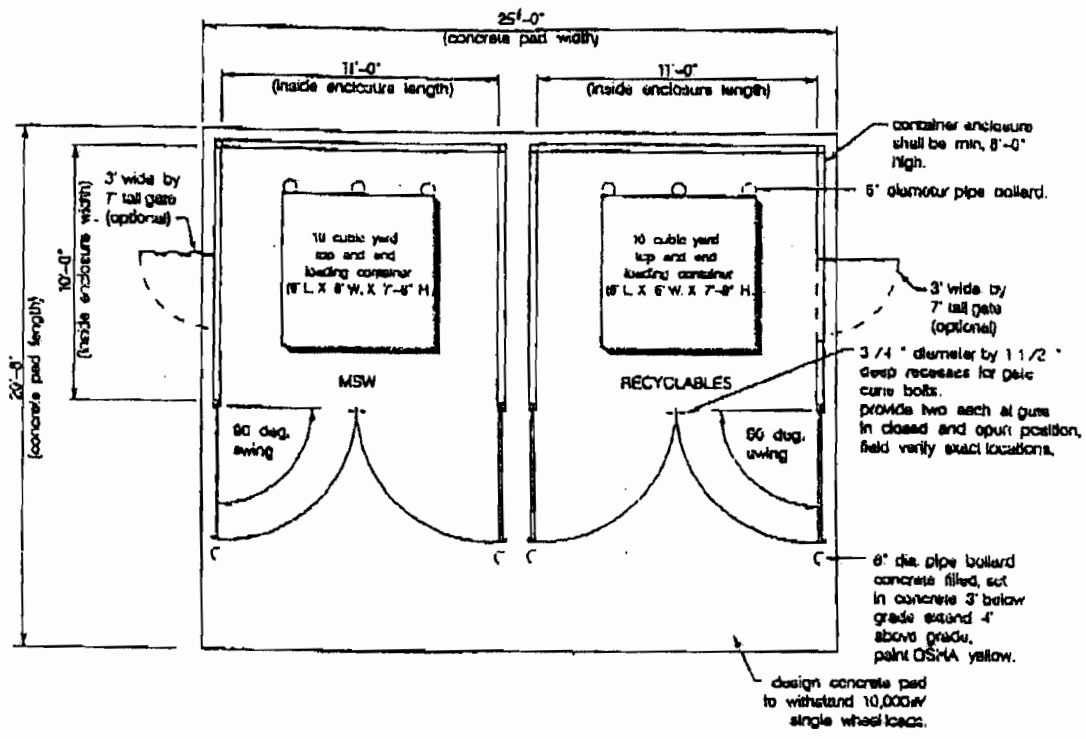

MSW & RECYCLABLES  
CONTAINER ENCLOSURE PLAN

SCALE : 1/8" = 1'-0"

EXHIBIT F

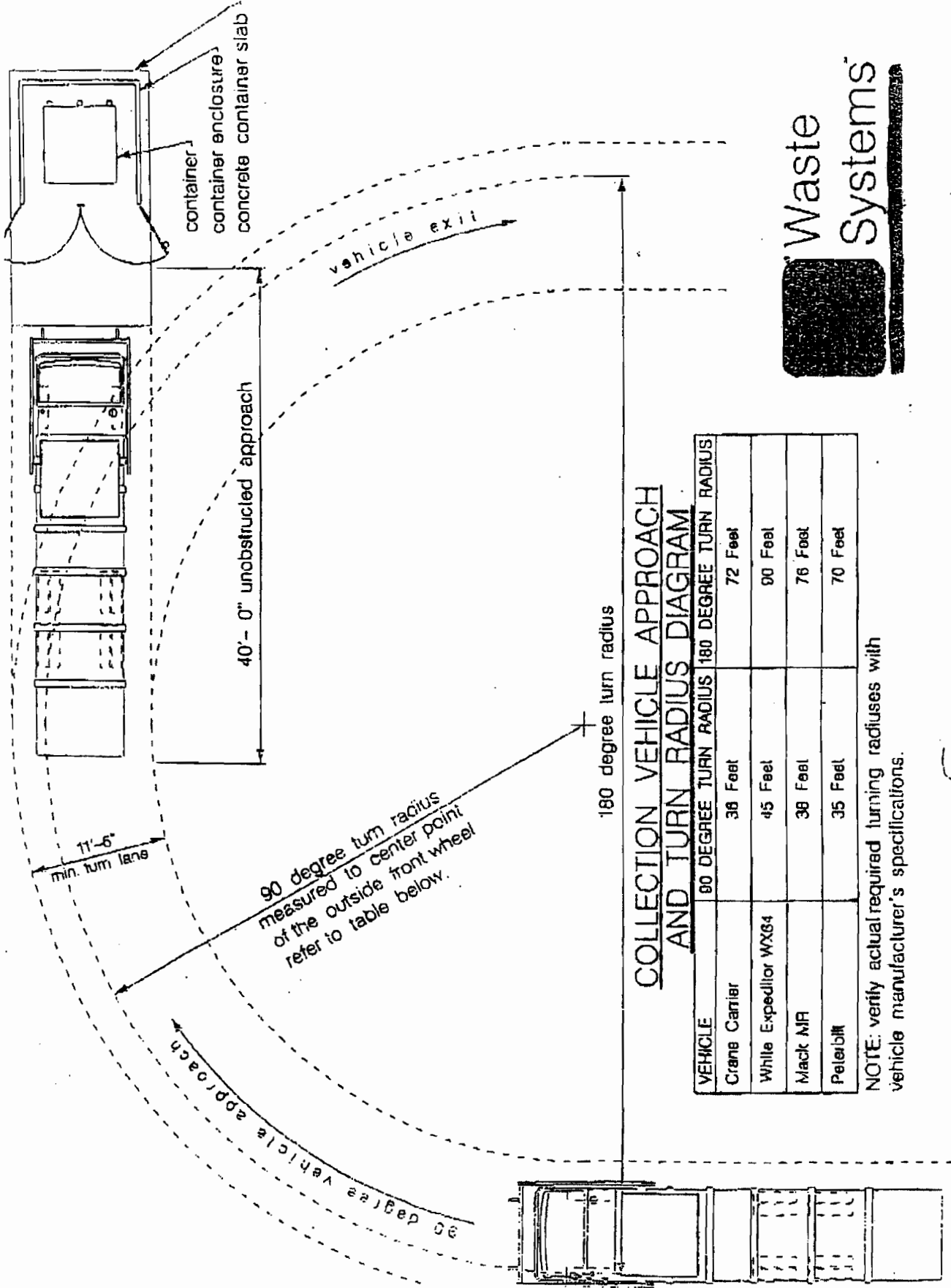

**COLLECTION VEHICLE APPROACH AND TURN RADIUS DIAGRAM**

VEHICLE	90 DEGREE TURN RADIUS	180 DEGREE TURN RADIUS
Crane Carrier	38 Feet	72 Feet
White Expeditor WX64	45 Feet	90 Feet
Mack MR	38 Feet	76 Feet
Peterbilt	35 Feet	70 Feet

NOTE: verify actual required turning radiuses with vehicle manufacturer's specifications.

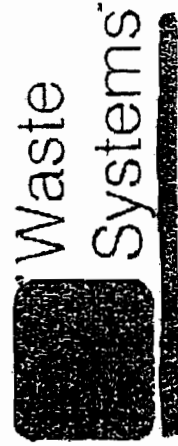

verify 50' long x 13' wide x 24' high area is free of overhead obstructions, (electrical power lines, etc.)

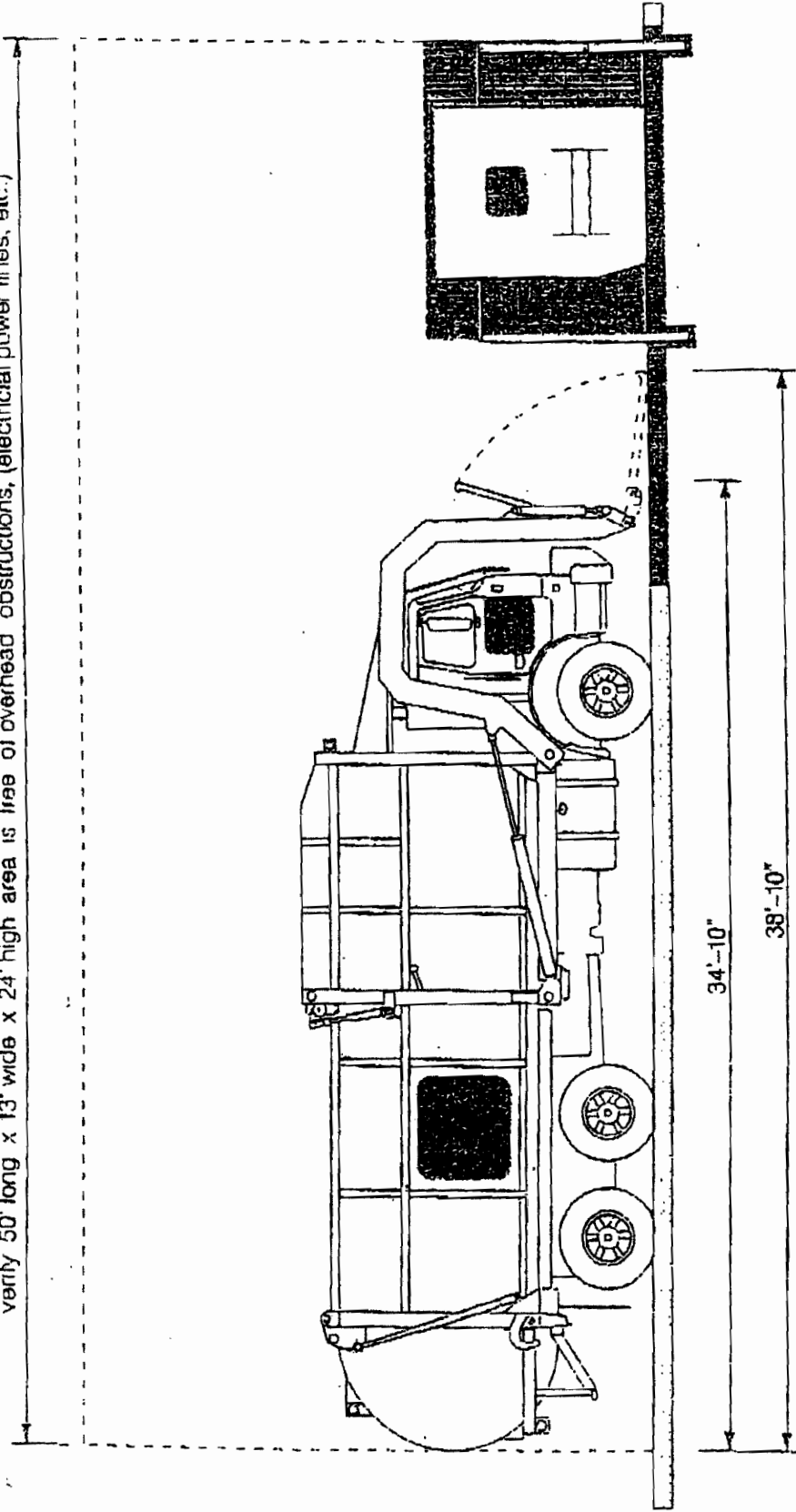

SIDE VIEW

NOTE: Vehicle shown is a 40 cu. yd. front end loading collection truck manufactured by Leach Company. Verify dimensions of actual vehicle.

