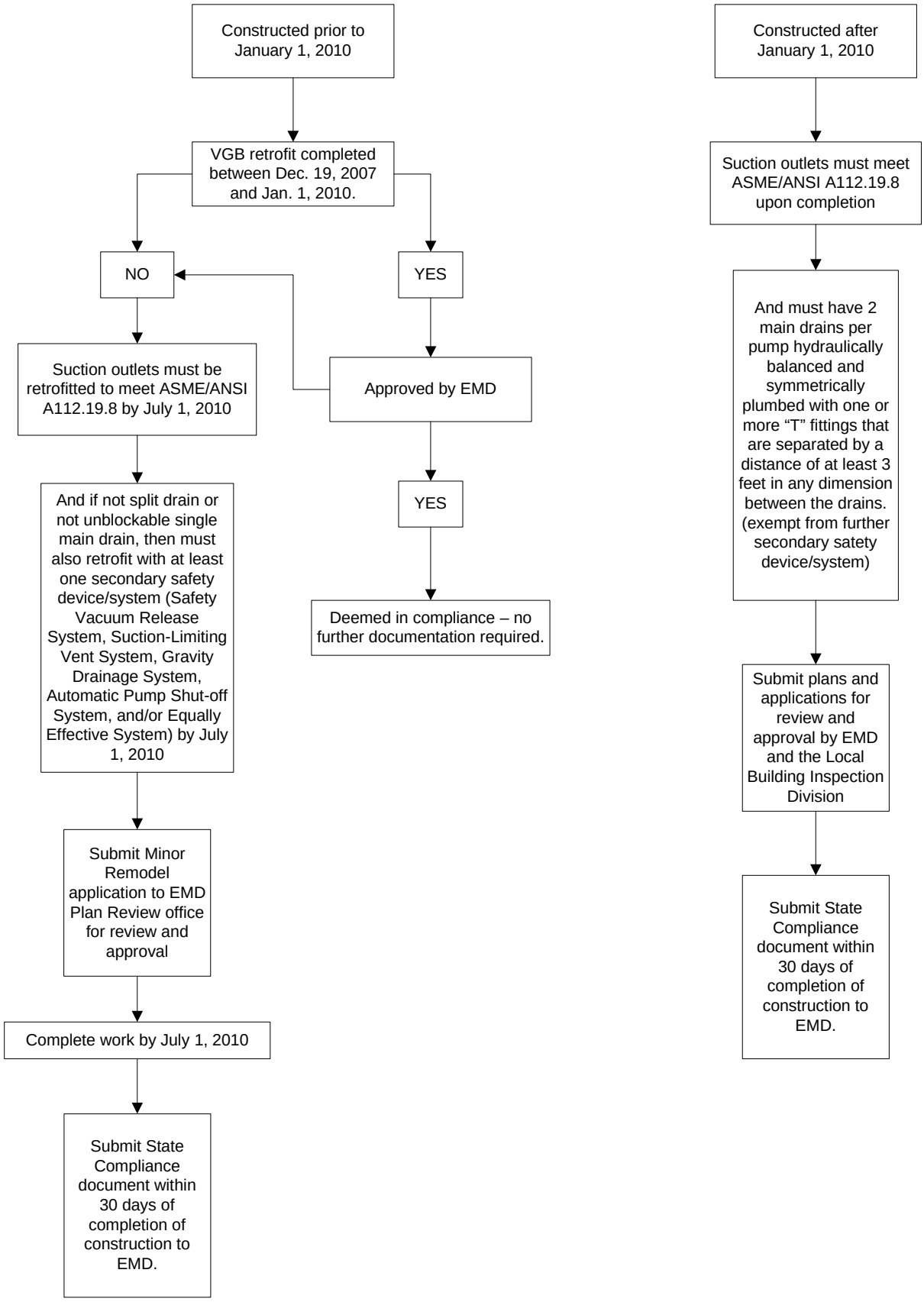
Constructed prior to January 1, 2010
VGB retrofit completed between Dec. 19, 2007 and Jan. 1, 2010.
NO
YES
Suction outlets must be retrofitted to meet ASME/ANSI A112.19.8 by July 1, 2010
Approved by EMD
And if not split drain or not unblockable single main drain, then must also retrofit with at least one secondary safety device/system (Safety Vacuum Release System, Suction-Limiting Vent System, Gravity Drainage System, Automatic Pump Shut-off System, and/or Equally Effective System) by July 1, 2010
YES
Deemed in compliance – no further documentation required.
Submit Minor Remodel application to EMD Plan Review office for review and approval
Complete work by July 1, 2010
Submit State Compliance document within 30 days of completion of construction to EMD.
Constructed after January 1, 2010
Suction outlets must meet ASME/ANSI A112.19.8 upon completion
And must have 2 main drains per pump hydraulically balanced and symmetrically plumbed with one or more "T" fittings that are separated by a distance of at least 3 feet in any dimension between the drains. (exempt from further secondary satety device/system)
Submit plans and applications for review and approval by EMD and the Local Building Inspection Division
Submit State Compliance document within 30 days of completion of construction to EMD.