T:_GIS_TEMPLATES\PMC\PMC8.5X11(L)NEW.MXT - 12/13/2006 @ 2:10:46 PM

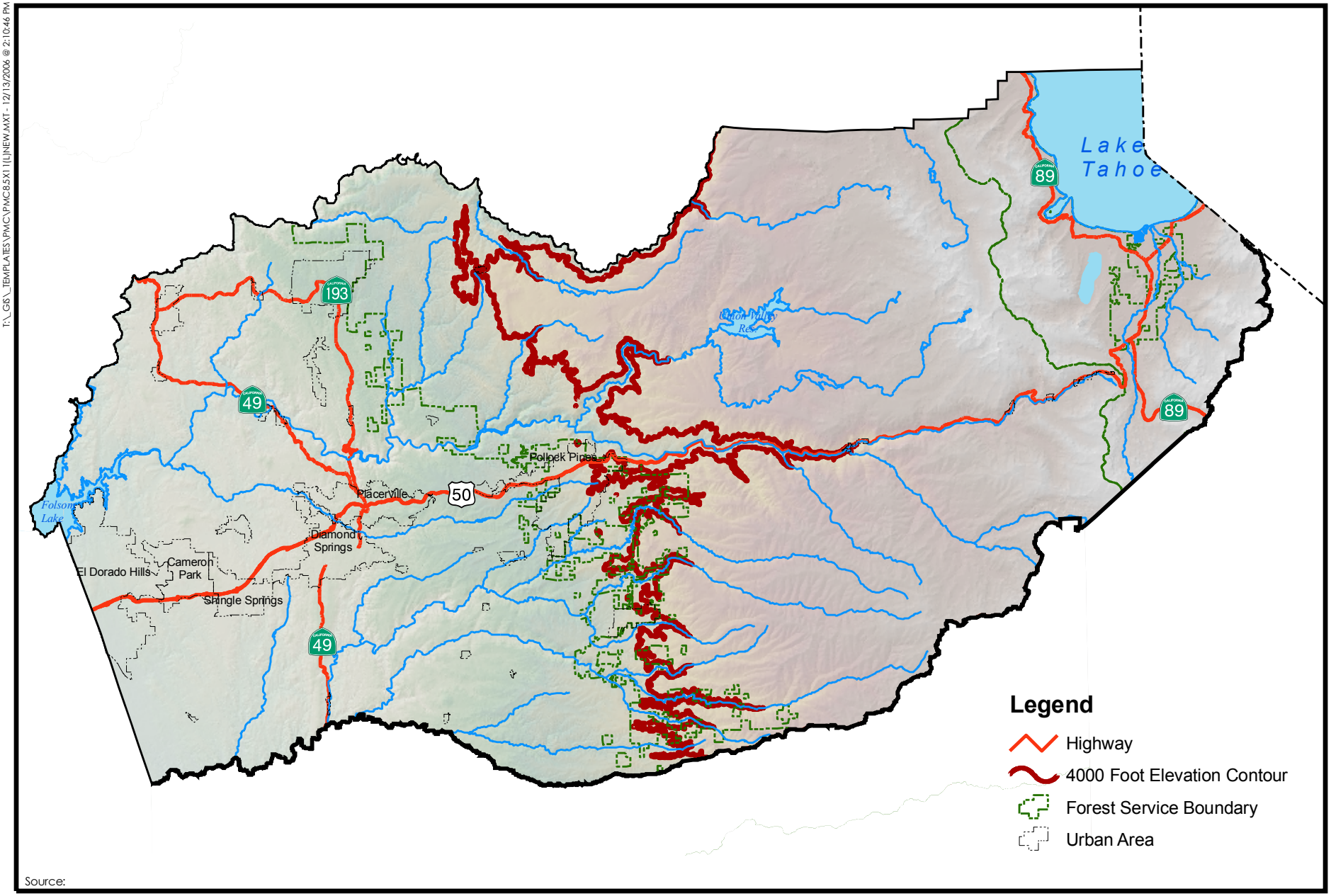

Source:

4 0 4
MILES

N

El Dorado County

PMC