11-0268 7B.1

OFFICIAL MAP
SUPERVISORIAL DISTRICT BOUNDARIES
ADOPTED SEPTEMBER 2011

COUNTY OF EL DORADO, STATE OF CALIFORNIA

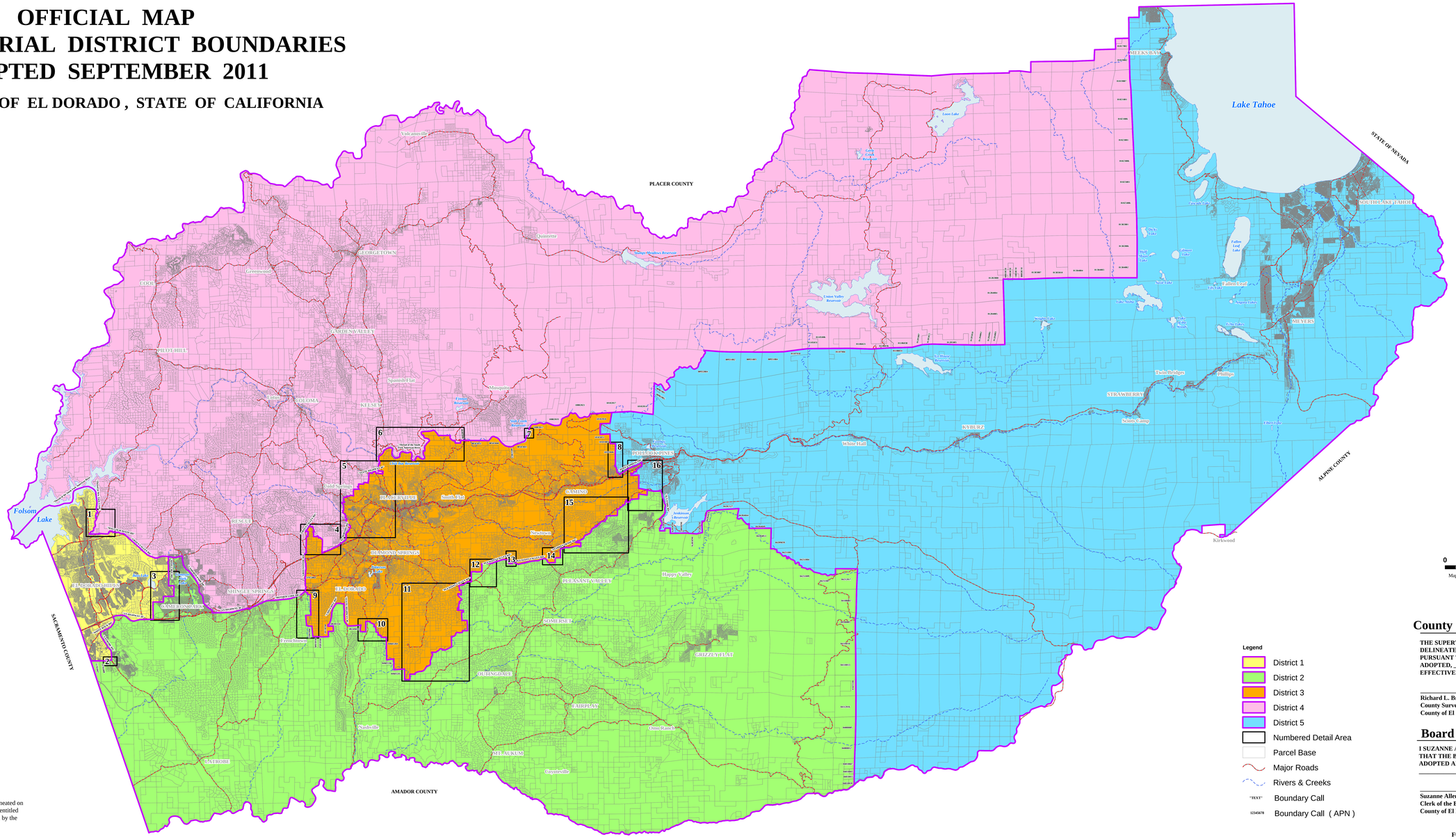

2

0 1 2 4 Miles

Map displayed in State Plane Coordinate System
(NAD 1983 California Zone 2, feet)

Legend

- District 1
- District 2
- District 3
- District 4
- District 5
- Numbered Detail Area
- Parcel Base
- Major Roads
- Rivers & Creeks
- "TEXT" Boundary Call
- 12345678 Boundary Call (APN)

County Surveyor's Certificate

THE SUPERVISORIAL DISTRICT BOUNDARIES AS DELINEATED HEREON ARE TRUE AND CORRECT PURSUANT TO ORDINANCE NO _____ ADOPTED, _____ 2011 AND EFFECTIVE _____ 2011.

_____ _____

Richard L. Briner LS5084 Date
County Surveyor
County of El Dorado

Board Clerk's Certificate

I SUZANNE ALLEN DE SANCHEZ HEREBY STATE THAT THE BOARD OF SUPERVISORS BY ORDER ADOPTED AND APPROVED THIS MAP ON _____, 2011.

_____ _____

Suzanne Allen De Sanchez Date
Clerk of the Board of Supervisors
County of El Dorado

SHEET 1 OF 2
FOR DETAILS SEE SHEET 2

NOTE: The official Supervisorial boundaries delineated on this map were developed from the conceptual map entitled "KNIGHT/NUTTING ALTERNATIVE 1" selected by the Board on August 08, 2011.

GIS ID: official_supdist_2011_w_details